

FLORIDA OFFICE OF INSURANCE REGULATION

2021 ANNUAL REPORT

CONTENTS

Office of Insurance Regulation

About the Office of Insurance Regulation 1

Insurance Regulation in Florida 2

Florida's National and International Leadership Role 3

2021 Market Overview **4**

Insurance and the Florida Economy 5

Informational Memoranda 6

Hurricane Season 2021 7

Insurance Market Trends 8

Life and Health Insurance 8

Property and Casualty Insurance 9

Examinations and Investigations 12

Statistical information **13**





OFFICE OF INSURANCE REGULATION

Annual Report Data

Data represented in the Annual Report is submitted to OIR following the conclusion of the previous calendar year. The 2021 OIR Annual Report provides a summary of the financial information and activities of companies authorized to transact insurance-related business in Florida based on Calendar Year 2020.



ABOUT THE OFFICE OF INSURANCE REGULATION

Mission

To promote a stable and competitive insurance market for consumers.

Vision

OIR envisions a robust and competitive insurance market while maintaining protections for the insurance-buying public.

OVERVIEW

The Insurance Commissioner is appointed by, and reports to, the Financial Services Commission (FSC). The FSC is comprised of the Governor, the Attorney General, the Chief Financial Officer, and the Commissioner of Agriculture and Consumer Services and serves as agency head for purposes of rulemaking.

OIR pursues its mission by:

- Licensing insurance companies and insurance related entities;
- Reviewing forms and rates for insurers and insurance related entities;
- Monitoring the financial condition of insurers and requiring corrective action when appropriate;
- Enforcing insurer and insurance-related entity compliance with statutory market conduct requirements;
- Working to attract more insurance-related companies, jobs and capital to the Florida insurance market;
- Engaging in national and global regulatory policy formulation and standard-setting affecting Florida; and
- Collecting and analyzing insurance data for use by the OIR, policymakers, companies, and consumers.

279
FULL-TIME EQUIVALENT POSITIONS

REGULATES
$209 BILLION
INDUSTRY

OVERSEES NEARLY
4,833
REGULATED ENTITIES



INSURANCE REGULATION IN FLORIDA

OIR is the lead regulatory agency overseeing Florida's insurance industry – one of the largest, most complex insurance industries in the world. OIR is housed within the Department of Financial Services (DFS) for administrative, personnel, and technology support. OIR works alongside DFS to serve and protect Floridians.

Department of Financial Services

DFS is responsible for all activities concerning:

- Insurance agents and agencies
- Insurance consumer services
- Insurance fraud
- Workers' compensation administration
- Rehabilitation and liquidation

Office of Insurance Regulation

OIR is responsible for all activities concerning insurers and other risk bearing entities to include:

- Certificates of authority
- Product review to include policy forms and rates
- Market regulation
- Financial oversight

FLORIDA'S NATIONAL AND INTERNATIONAL LEADERSHIP ROLE

Florida plays an active role with the National Association of Insurance Commissioners (NAIC) and the International Association of Insurance Supervisors (IAIS). The NAIC is the U.S. standard-setting and regulatory support organization created and governed by the chief insurance regulators from the 50 states, the District of Columbia and five U.S. territories.

Through the NAIC, state insurance regulators establish standards and best practices, conduct peer review, and coordinate their regulatory oversight. NAIC staff supports these efforts and represents the collective views of state regulators domestically and internationally. NAIC members, together with the central resources of the NAIC, form the national system of state-based insurance regulation in the U.S.

The IAIS is the principal international organization of insurance supervisors, engaged in creating international standards and guidelines on insurance supervision, and encouraging members to implement the standards. The International Association of Insurance Supervisors (IAIS) represents insurance regulators and supervisors of more than 200 jurisdictions constituting 97% of the world's insurance premiums.

In 2019, Florida's Insurance Commissioner, David Altmaier, served as the Vice President of the National Association of Insurance Commissioners (NAIC), President-Elect for 2020, and served as President of the NAIC in 2021.

Florida continues to lead an efforts to execute a consistent application of best practices for the financial and regulatory oversight of insurers operating in the U.S., while also helping facilitate the NAIC's strategic priorities.









2021 MARKET OVERVIEW



INSURANCE AND THE FLORIDA ECONOMY

Insurance not only serves as a critical safeguard for consumers, Florida's insurance industry is a major driver in the Florida economy.

- There more than 4,800 insurance-related entities operating in Florida, writing over $209 billion in premium in 2021.[1]
- The insurance industry accounts for more than 433,715 jobs in Florida and generated approximately 3.5 percent of Florida's GDP in 2020.[2]

Insurance carriers and related entities added 9,135 jobs in 2020 showing continued growth in the Florida insurance industry. [3]

Insurance carriers and insurance-related activities accounted for 213,132 jobs, or 2.39 percent of all jobs in Florida. The average annual salary and benefits in the insurance industry were $85,498.[4] Florida insurance industry employees received $18.2 billion in total compensation, or 3.56 percent of the total compensation received by all Florida employees. The Florida insurance industry generated approximately $38.1 billion in total economic output, or 3.45 percent of Florida's gross domestic product.[5]

OIR has continued its business development efforts to bring additional insurers to the state. In 2021, the Florida insurance market added 177 new insurance and insurance-related entities, bringing the total number of insurance-related entities operating in Florida to 4,833. This includes more than 3,100 foreign and more than 1,100 domestic regulated entities.

THE FLORIDA INSURANCE INDUSTRY REPRESENTED

3.5%

OF FLORIDA GDP IN 2020



1. *National Association of Insurance Commissioners, State Insurance Regulation: Key Facts and Market Trends Florida 2021*
2. *SAEMP27N – Bureau of Economic Analysis*
3. *SAEMP27N – Bureau of Economic Analysis*
4. *SAINC6N – Bureau of Economic Analysis*
5. *SAEGDP2N – Bureau of Economic Analysis*



INFORMATIONAL MEMORANDA

October 15, 2021

OIR-21-01M: Guidance for Behavioral Health Care Services Coverage and Access

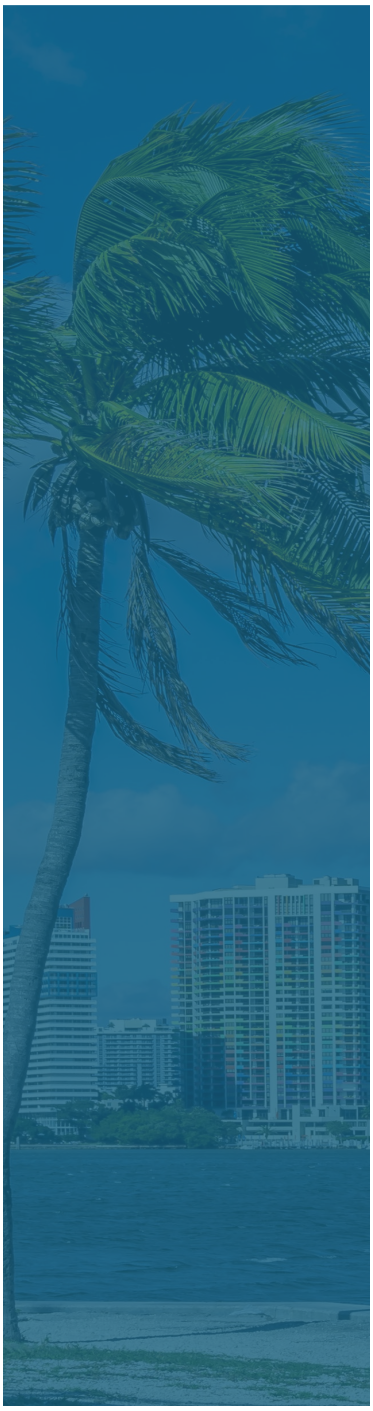

OIR issued this Informational Memorandum to all health insurers and health maintenance organizations authorized to do business in Florida to notify health entities of the passage of House Bill 701, which was signed into law on June 21, 2021 by Governor Ron DeSantis, and provide guidance regarding new disclosure requirements. Access to necessary behavioral health care services is an important part of health care and the legislation enhances awareness regarding the rights and resources Floridians have to behavioral health care services.

Insurers are advised that Chief Financial Officer (CFO) Jimmy Patronis announced a new Mental Health Care Service webpage on the DFS website, which aims to provide resources and assistance to mental health services for consumers. All health entities are encouraged to review their practices and procedures regarding access to behavioral health care services to ensure they are compliant with state and federal requirements.



HURRICANE SEASON 2021

The 2021 Hurricane Season brought three named storms into north Florida. Early in the season brought Tropical Storm Elsa, which was the most noteworthy storm of the season for the Florida coast. Elsa passed near the western Florida Keys and the Dry Tortugas early on July 6th and then moved offshore and parallel to southwestern and west-central Florida through early July 7th. Since Elsa was a relatively compact storm, the strongest winds remained offshore and wind damage was mostly minor across the Florida Keys and central and southern Florida. However, there were some reports of downed trees and flooded streets in Key West, southwestern Florida, and the Tampa Bay area. Numerous tree damage was also reported near the landfall location in Taylor County. In preparation for Tropical Storm Elsa, and in response to Governor Ron DeSantis' Declaration of Emergency, OIR issued a notice to all health insurers, managed care organizations, and other health entities indicating that such entities must comply with the provisions of Section 252.358, Florida Statutes, which allows for early prescription refills in the event that the Governor issues an Executive Order declaring a State of Emergency or when a county Emergency Operations Center (EOC) is activated.

Tropical Storm Elsa was followed by Tropical Storm Fred, which made landfall on August 16th on the St. Joseph Peninsula, just northwest of Cape San Blas, in the Florida Panhandle, and Tropical Storm Mindy which made landfall on September 9th near St. Vincent Island.



INSURANCE MARKET TRENDS

In this section, market trends and conditions are assessed against a variety of criteria, which may include market concentration, coverage availability, residual markets, premium volume, premium rates, and company financial condition.

LIFE AND HEALTH INSURANCE

Health Insurance

In plan year 2020, ten health insurance companies offered individual market products on and off the federal Patient Protection and Affordable Care Act (PPACA) Exchange in Florida. This is an increase of one over 2019. In addition, several insurers have continued to expand their offerings to include additional counties resulting in more consumer choice and increased competition.

AVERAGE HEALTH INSURANCE RATES CHANGE IN 2020

0%

The individual health insurance market in Florida consisted of approximately 800,000 consumers when PPACA originated in 2010. It has since grown to nearly two million consumers in 2020 – an increase of nearly 200,000 consumers compared to 2019. Another 1.8 million Floridians had coverage through the group health insurance market.

While there was some fluctuation in individual rates, average rates for Plan Year 2020 were stable as the average change compared to 2019 was 0 percent.

Total premiums for the major medical market exceeded $23.5 billion in 2020 with approximately $12.5 billion in the individual market and $11.0 billion in the group market.

Medicare Supplement Insurance

44

MEDICARE SUPPLEMENT CARRIERS WRITING NEW BUSINESS IN 2020

Medicare supplement insurance is coverage for services that original Medicare does not cover, such as copayments, coinsurance, and deductibles. Consumers have many options as 44 Medicare supplement carriers wrote new business during 2020. Market share has remained concentrated with the top four carriers accounting for approximately 87 percent of 2020 enrollment. Medicare supplement plans are facing increased competition from Medicare Advantage products which often offer a lower premium. In 2020, there were a total of 930,647 enrollees in Medicare supplement plans down 1.1 percent from 2019. Direct premiums earned were $2.3 billion.

Life Insurance

In 2020, the number of in-force life insurance policies in Florida increased by 60,053 to 8,109,604. The overall total premium earned for Florida's life insurance market was $10.7 billion down 1.2 percent from 2019. $8.1 billion was paid in death benefits which was a 10.3 percent increase from the prior year. The life insurance market in Florida remains competitive with 259 companies issuing policies in 2020 and the top five companies accounting for under 24 percent of the Florida market.

Annuities

Annuity considerations (premium) leveled off after strong increases in recent years. Considerations were down 3.2 percent in 2020 after a 15.4 increase in 2019 and a 14.5 percent increase in 2018. Total annuity considerations for 2020 were $21.9 billion while the total benefits provided were $6.7 billion.

Long-Term Care Insurance

Nationally, long-term care insurance premiums have been rising. OIR continues to address this issue by approving rates for insurers that are phased-in incrementally to reduce the impact of rate increases with subsequent periods of time where policyholders are guaranteed no further increases. The length of the implementation period and the subsequent rate guarantee period is often dependent on the size of the increase and the age of the product. In addition, OIR has required companies to offer policyholders a range of benefit options aimed toward mitigating the impact of the rate increase.

Long-term care direct premiums continue to grow, largely due to pricing as opposed to market growth. New business direct premiums for 2020 were $7.5 million and represent a little over one percent of total premium. The number of covered lives continued its slow decline as covered lives have decreased by 2.4 percent compared to 2019. Losses continued to exceed premiums by a wide margin indicating the challenges that currently exist on a national scale will likely continue. In 2020, total direct premiums earned were $713 million with direct losses of $986 million.

PROPERTY AND CASUALTY INSURANCE

Homeowners' Insurance

Florida's homeowners' insurance market continued to grow in 2021, with 7.1 million policies in force. 72 percent or 5.14 million of the policies in force covered by the Florida domestic market. The number of policies written by Citizens Property Insurance Corporation; the state's homeowners' insurer of last resort rose to 11 percent of the total market share. The remaining 17 percent of policies in force was written by foreign insurers. During 2021 many insurers experienced increased reinsurance costs. Based on reinsurance cost data collected from the Annual Reinsurance Data Call, on average, insurers bought 16.6 percent more reinsurance coverage with an increased cost of approximately 52 percent from 2020.

The Florida insurance market is facing significant challenges due to the frequency and severity of claims. These challenges are largely due to increased litigation, exacerbated by higher catastrophe claim losses as a result of multiple hurricanes over the past several years, and rising reinsurance costs as a result of a hardening reinsurance market. To address these challenges, Governor DeSantis signed SB 76 with an effective date of July 1, 2021 and SB 2D with an effective date of May 26, 2022.

Private Passenger Auto Insurance

Florida's private passenger auto market continued to grow and remain competitive in 2020, with almost 18 million licensed drivers and almost $21 billion in direct written premium in 2020. The top five insurer groups comprise 75 percent of the direct written premium in 2020.

FLORIDA WRITTEN PREMIUM RANK	INSURANCE GROUP	2020 FLORIDA PPA DIRECT WRITTEN PREMIUM	MARKET SHARE
1	GEICO	$5,011,212,427	24.1%
2	Progressive	$4,462,482,355	21.5%
3	State Farm	$2,876,472,762	13.9%
4	Allstate	$1,819,933,766	8.8%
5	USAA	$1,496,473,009	7.2%

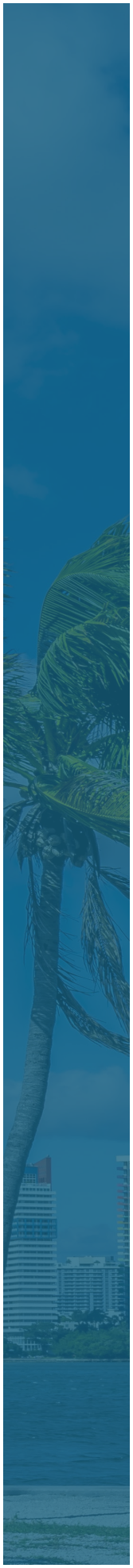



Flood Insurance

As conversations surrounding the federally-administered National Flood Insurance Program (NFIP) continue, OIR continued to prioritize the development of Florida's private flood insurance market. Alongside the NFIP, a thriving private insurance market provides wider, and in many cases, less expensive options to protect more US consumers, expand the awareness of the need for flood insurance, and spread the risk beyond the NFIP.

Florida is home to one of the largest, fastest growing private flood insurance markets in the U.S., with 33 eligible primary flood writers and more than 103,924 personal residential primary flood insurance policies in force as of December 31, 2021

Workers' Compensation Insurance

In 2020, 265 privately-owned insurers actively wrote workers' compensation insurance in Florida. In total, private sector insurers wrote $2.83 billion in premium. Moreover, during 2020, 17 insurers entered the Florida workers' compensation market, either as new companies or by adding the workers' compensation line of business to their certificate of authority. During 2020, 11 insurers exited the Florida market. These new entrants and voluntary withdrawals had no disruptive impact on the marketplace, as should be the case in a competitive market.

The 2021 annual National Council of Compensation Insurance rate filing, submitted in late August, proposed a statewide average rate decrease of 4.9 percent. A public rate hearing was held on October 14, 2021, and the OIR approved a statewide overall rate level decrease of 4.9 percent, which took effect on January 1, 2022. Florida's rates are 71 percent below what the rates were prior to the 2003 reforms.

Medical Malpractice Insurance

Florida is and has historically ranked as the fourth largest U.S. state in terms of total medical malpractice premium, with roughly $699 million in direct written premium for 2020.

Overall, Florida has a competitive medical malpractice insurance market. In 2020, Florida welcomed 14 new writers into the market. This helps promote a competitive marketplace, bolstering efforts to make sure reliable insurance products are available to Florida's medical professionals and entities at affordable prices.

Top Ten Medical Malpractice Insurers in Florida in 2020

FLORIDA WRITTEN PREMIUM RANK	COMPANY	2020 FLORIDA DIRECT WRITTEN PREMIUM	MARKET SHARE
1	Doctors Company, An Interinsurance Exchange	$113,665,998	16.30%
2	Medical Protective Company	$98,464,850	14.10%
3	MAG Mutual Insurance Company	$74,030,213	10.60%
4	NORCAL Mutual Insurance Company	$40,781,427	5.80%
5	National Fire & Marine Insurance Company	$33,716,395	4.80%
6	Columbia Casualty Company	$19,940,684	2.90%
7	Southwest Physicians RRG, Inc.	$17,803,106	2.50%
8	MedMal Direct Insurance Company	$16,992,439	2.40%
9	ProAssurance Casualty Company	$16,574,819	2.40%
10	American Casualty Company of Reading, PA	$15,093,317	2.20%

Medical Malpractice Insurance Company Admissions Activity in 2020

COMPANY	TYPE OF ENTITY	DOMICILIARY STATE
Centurion Casualty Company	Property/Casualty Insurer	IA
Endurance American Insurance Company	Property/Casualty Insurer	DE
Endurance Assurance Corporation	Property/Casualty Insurer	DE
Everest National Insurance Company	Property/Casualty Insurer	DE
Farmington Casualty Company	Property/Casualty Insurer	CT
Fidelity and Guaranty Insurance Company	Property/Casualty Insurer	IA
St. Paul Fire and Marine Insurance Company	Property/Casualty Insurer	CT
St. Paul Guardian Insurance Company	Property/Casualty Insurer	CT
St. Paul Mercury Insurance Company	Property/Casualty Insurer	CT
The Standard Fire Insurance Company	Property/Casualty Insurer	CT
Universal Fire & Casualty Insurance Company	Property/Casualty Insurer	IN
Clinician Assurance Inc., A Risk Retention	RRG	VT
HPIC Risk Retention Group	RRG	SC
Southwest Physicians Risk Retention Group	RRG	SC



EXAMINATIONS AND INVESTIGATIONS

OIR conducted a total of 807 market conduct preliminary investigations, investigations, and examinations during calendar year 2020. Potential violations that were investigated or examined related to: premium billing, policy rating, and underwriting errors; delays related to the timely payment of claims; failure to follow prescribed cancellation and nonrenewal practices; and the statutorily required examination of premium finance companies.

The OIR Market Regulation team looks for early indicators of market issues that may eventually affect solvency or harm consumers. State insurance regulators have many different tools at their disposal to deal with potential violations of state insurance statutes and regulations such as a preliminary investigation, an investigation, and either target or comprehensive market conduct examinations.

- Preliminary investigations consist of an informal communication with an insurer regarding a concern received by a policyholder or other stakeholder. Preliminary investigations are used to quickly review and resolve referrals that may not lend themselves to an in-depth investigation. Preliminary investigations are concluded within a few days of assignment. Depending on the outcome of the preliminary investigation, the matter can be closed, monitored over time to ensure compliance, or result in an investigation or examination of the insurer.

- Investigations are a formal communication with an insurer regarding a concern received by a policyholder, other stakeholder, or to monitor the resolution of self-reported insurer issues. Investigations are usually related to issues that can affect a large number of policyholders instead of an isolated issue pertaining to a single policyholder. Investigations rely on written communication between market regulation and the insurer to document, identify, and resolve alleged violations of the Florida Insurance Code. Depending on the outcome of the investigation, additional regulatory action may be taken by OIR.

- Examinations (target or comprehensive) are a formal, in-depth, technical review and sampling of an insurer's books and records to determine if the insurer's business practices are in compliance with the Florida Insurance Code. A target market conduct examination focuses on a specific line of business or a specific business practice. Target market conduct examinations are specific to the area of concern. A comprehensive market conduct examination will include a detailed review and sampling in all of the following areas: company operations and management; complaint handling; marketing and sales; producer licensing; policyholder service; underwriting and rating; and claims. Depending on the outcome of the examination, additional regulatory action may be taken by OIR.



STATISTICAL INFORMATION

FLORIDA PROPERTY AND CASUALTY INSURANCE

Calendar Year 2020

Pursuant to section 627.915(2), F.S.

FLORIDA PROPERTY AND CASUALTY INSURANCE CALENDAR YEAR EXPERIENCE pursuant to Section 627.915(2),FS Data Reporting From: OIR-DO-308	The data below is attributed to companies exceeding .5% threshold Direct Written Premium for 2020								
LINE OF BUSINESS	CY 2020 DIRECT PREMIUMS WRITTEN FOR ALL WRITING COMPANIES	DIRECT PREMIUMS WRITTEN	DIRECT PREMIUMS EARNED	DIRECT LOSSES PAID	LOSS RESERVES FOR ALL KNOWN CLAIMS - AT BEGINNING OF YEAR	LOSS RESERVES FOR ALL KNOWN CLAIMS - AT END OF YEAR	RESERVES FOR LOSSES INCURRED BUT NOT REPORTED (BNR) - AT BEGINNING OF YEAR	RESERVES FOR LOSSES INCURRED BUT NOT REPORTED (BNR) - AT END OF YEAR	DIRECT LOSSES INCURRED
01 - Fire	$855,125,929	$744,713,674	$708,728,992	$318,626,195	$103,734,262	$131,514,164	$292,804,632	$293,219,270	$346,820,735
04 - Homeowners multiple peril	$10,550,984,897	$9,838,028,805	$9,309,259,378	$5,939,919,979	$1,612,611,001	$1,977,220,841	$2,791,423,813	$2,966,554,632	$6,479,660,638
05.1 - Commercial multiple peril (non-liability portion)	$998,237,672	$787,507,824	$757,973,884	$396,637,990	$241,551,852	$371,989,499	$296,500,033	$190,982,585	$421,558,189
05.2 - Commercial multiple peril (liability portion)	$630,990,120	$509,927,102	$498,130,163	$215,634,341	$316,154,903	$337,131,237	$374,855,240	$488,814,184	$350,569,619
11 - Medical malpractice	$441,853,781	$417,537,774	$400,498,760	$136,735,850	$287,481,586	$321,075,269	$227,945,681	$240,570,763	$182,954,615
16- Workers' compensation	$2,812,719,278	$2,209,363,533	$2,203,896,117	$1,073,194,523	$1,777,649,847	$1,801,445,729	$2,389,841,916	$2,421,534,067	$1,128,682,556
17 - Other liability	$5,371,855,265	$3,806,220,826	$3,708,702,258	$2,328,376,994	$839,727,933	$896,407,175	$1,271,291,864	$1,573,938,976	$2,687,703,348
Directors' and Officers' Liability Only (a subset of 17 - Other Liability)	$344,442,208	$336,685,625	$289,496,077	$216,085,102	$188,577,983	$142,819,602	$266,183,657	$264,047,387	$168,190,451
18 - Products liability	$121,476,510	$90,579,148	$87,851,632	$71,743,641	$78,396,974	$78,551,128	$171,379,933	$190,791,856	$91,309,718
19.1 - Private passenger auto no-fault (personal injury)	$4,405,523,130	$4,090,172,349	$4,028,914,121	$2,402,872,659	$1,245,126,954	$1,329,615,753	$847,149,961	$1,015,309,933	$2,655,521,430
19.2 - Other private passenger auto liability	$10,345,552,859	$9,616,613,540	$9,566,268,213	$6,255,029,541	$4,964,978,508	$5,061,266,435	$2,009,571,009	$2,069,730,608	$6,411,477,067
19.3 - Commercial auto no-fault (personal injury protection)	$106,463,223	$89,555,595	$88,240,832	$43,590,244	$14,671,899	$16,622,759	$37,259,264	$43,253,011	$51,534,851
19.4 - Other commercial auto liability	$2,783,503,676	$2,141,323,709	$2,016,182,541	$1,271,516,516	$1,358,515,005	$1,601,548,229	$823,740,753	$1,025,398,834	$1,716,207,821
21.1 - Private passenger auto physical damage	$6,001,927,286	$5,413,554,358	$5,414,200,113	$3,205,676,335	$310,321,863	$326,150,976	$27,512,342	$17,741,063	$3,211,734,169
21.2 - Commercial auto physical damage	$487,802,013	$384,293,302	$372,072,002	$177,901,926	$19,352,681	$22,869,280	$14,815,689	$15,943,221	$182,546,057

This information is compiled from data filed with the Office by each Property and Casualty Coverage Provider. It has not been audited or independently verified.

FLORIDA PROPERTY AND CASUALTY INSURANCE

Calendar Year 2020

Pursuant to section 627.915(2), F.S.

The data below is attributed to companies exceeding .5% threshold Direct Written Premium for 2020									
LINE OF BUSINESS	RATIO DIRECT LOSSES PAID TO PREMIUMS WRITTEN	RATIO DIRECT LOSSES INCURRED TO PREMIUMS EARNED	ALLOCATED LOSS ADJUSTMENT EXPENSE-RESERVES AT BEGINNING OF YEAR	ALLOCATED LOSS ADJUSTMENT EXPENSE-RESERVES AT END OF YEAR	ALLOCATED LOSS ADJUSTMENT EXPENSE-PAID	ALLOCATED LOSS ADJUSTMENT EXPENSE-INCURRED	RATIO ALLOCATED LOSS ADJUSTMENT EXPENSE TO PREMIUMS EARNED	UNALLOCATED LOSS ADJUSTED EXPENSE-RESERVES AT BEGINNING OF YEAR	UNALLOCATED LOSS ADJUSTED EXPENSE-RESERVES AT END OF YEAR
01 - Fire	42.79%	48.94%	$49,007,825	$56,844,296	$28,089,644	$35,926,115	5.07%	$13,578,747	$17,302,056
04 - Homeowners multiple peril	60.38%	69.60%	$555,969,549	$632,854,823	$561,329,170	$638,214,444	6.86%	$369,416,292	$394,142,712
05.1 - Commercial multiple peril (non-liability portion)	50.37%	55.62%	$19,577,855	$19,630,266	$20,837,197	$20,889,608	2.76%	$18,260,309	$19,239,127
05.2 - Commercial multiple peril (liability portion)	42.29%	70.38%	$305,271,281	$358,914,344	$68,218,194	$121,861,257	24.46%	$33,314,342	$30,892,971
11 - Medical malpractice	32.75%	45.68%	$211,298,345	$237,498,380	$64,273,116	$90,473,151	22.59%	$27,569,204	$30,685,327
16- Workers' compensation	48.57%	51.21%	$445,949,053	$463,237,511	$153,281,279	$170,569,737	7.74%	$169,213,485	$166,186,150
17 - Other liability	61.17%	72.47%	$354,993,340	$449,954,171	$108,766,862	$203,727,693	5.49%	$91,343,649	$104,760,363
Directors' and Officers' Liability Only (a subset of 17 - Other Liability)	64.18%	58.10%	$62,181,392	$65,088,390	$34,686,847	$37,593,845	12.99%	$25,394,925	$23,791,693
18 - Products liability	79.21%	103.94%	$108,510,460	$103,252,098	$25,307,460	$20,049,098	22.82%	$22,325,773	$24,155,705
19.1 - Private passenger auto no-fault (personal injury)	58.75%	65.91%	$630,008,080	$683,100,375	$232,438,902	$285,531,197	7.09%	$251,240,987	$339,336,189
19.2 - Other private passenger auto liability	65.04%	67.02%	$1,049,023,603	$1,103,228,297	$406,035,387	$460,240,081	4.81%	$562,885,499	$617,381,078
19.3 - Commercial auto no-fault (personal injury protection)	48.67%	58.40%	$10,640,334	$12,077,578	$3,493,539	$4,930,783	5.59%	$5,463,654	$5,676,450
19.4 - Other commercial auto liability	59.38%	85.12%	$299,510,788	$359,151,785	$114,037,885	$173,678,882	8.61%	$74,735,739	$88,115,111
21.1 - Private passenger auto physical damage	59.22%	59.32%	$39,214,288	$47,870,750	$33,175,895	$41,832,357	0.77%	$136,679,801	$145,868,747
21.2 - Commercial auto physical damage	46.29%	49.06%	$6,915,121	$7,229,582	$3,934,225	$4,248,686	1.14%	$5,898,377	$6,090,718

This information is compiled from data filed with the Office by each Property and Casualty Coverage Provider. It has not been audited or independently verified.

FLORIDA PROPERTY AND CASUALTY INSURANCE

Calendar Year 2020

Pursuant to section 627.915(2), F.S.

The data below is attributed to companies exceeding .5% threshold Direct Written Premium for 2020								
LINE OF BUSINESS	UNALLOCATED LOSS AJUSTED EXPENSE-PAID	UNALLOCATED LOSS-ADJUSTED EXPENSE-INCURRED	RATIO UNALLOCATED LOSS ADJUSTED EXPENSE TO PREMIUMS EARNED	TOTAL LOSS ADJUSTMENT EXPENSE-INCURRED	RATIO TOTAL LOSS ADJUSTMENT EXPENSE TO PREMIUMS EARNED	OTHER EXPENSE-OTHER ACQUISITION EXPENSE	OTHER EXPENSE-GENERAL EXPENSE	OTHER EXPENSE-COMISSIONS AND BROKERAGE EXPENSES
01 - Fire	$28,900,388	$32,623,697	4.60%	$68,549,812	9.67%	$30,474,502	$51,690,409	$71,788,048
04 - Homeowners multiple peril	$735,863,595	$760,590,015	8.17%	$1,398,804,459	15.03%	$364,592,497	$380,885,551	$1,286,799,044
05.1 - Commercial multiple peril (non-liability portion)	$36,885,092	$37,863,910	5.00%	$58,753,518	7.75%	$38,204,833	$44,534,146	$110,550,625
05.2 - Commercial multiple peril (liability portion)	$18,448,106	$16,026,735	3.22%	$137,887,992	27.68%	$28,563,700	$38,180,486	$82,685,328
11 - Medical malpractice	$17,849,753	$20,965,876	5.23%	$111,439,027	27.83%	$15,193,087	$46,200,106	$38,081,667
16- Workers' compensation	$97,971,444	$94,944,109	4.31%	$265,513,846	12.05%	$83,031,854	$162,696,014	$227,297,179
17 - Other liability	$39,522,632	$52,939,346	1.43%	$256,667,039	6.92%	$64,484,971	$71,786,183	$255,588,195
Directors' and Officers' Liability Only (a subset of 17 - Other Liability)	$8,604,228	$7,000,996	2.42%	$44,594,841	15.40%	$17,274,525	$13,902,668	$49,370,493
18 - Products liability	$9,600,940	$11,430,872	13.01%	$31,479,970	35.83%	$3,845,886	$5,322,640	$11,422,944
19.1 - Private passenger auto no-fault (personal injury)	$363,274,325	$451,369,527	11.20%	$736,900,724	18.29%	$281,115,197	$213,205,724	$295,270,412
19.2 - Other private passenger auto liability	$660,234,411	$714,729,990	7.47%	$1,174,970,071	12.28%	$736,084,149	$518,440,667	$591,560,759
19.3 - Commercial auto no-fault (personal injury protection)	$8,313,338	$8,526,134	9.66%	$13,456,917	15.25%	$4,034,901	$6,079,801	$9,823,143
19.4 - Other commercial auto liability	$93,219,517	$106,598,889	5.29%	$280,277,771	13.90%	$72,567,908	$110,583,360	$239,652,976
21.1 - Private passenger auto physical damage	$420,559,254	$429,748,201	7.94%	$471,580,558	8.71%	$406,130,379	$279,861,584	$334,094,608
21.2 - Commercial auto physical damage	$23,144,392	$23,336,733	6.27%	$27,585,419	7.41%	$16,393,573	$21,368,735	$45,140,868

This information is compiled from data filed with the Office by each Property and Casualty Coverage Provider. It has not been audited or independently verified.

FLORIDA PROPERTY AND CASUALTY INSURANCE

Calendar Year 2020

Pursuant to sectionection 627.915(2), F.S.

The data below is attributed to companies exceeding .5% threshold Direct Written Premium for 2020								
LINE OF BUSINESS	OTHER EXENSE-TAXES, LICENSES AND FEES	TOTAL OTHER EXPENSE	RATIO TOTAL OTHER EXPENSE TO PREMIUMS EARNED	UNDERWRITING GAIN OR LOSS	RATIO OF UNDERWRITING GAIN OR LOSS TO PREMIUMS EARNED	POLICYHOLDER DIVIDEND	NET INVESTMENT GAIN OR LOSS AND OTHER INCOME GAIN OR LOSS	NET INCOME AFTER DIVIDENDS TO POLICYHOLDER BUT BEFORE FEDERAL INCOME TAX
01 - Fire	$12,809,122	$166,762,081	23.53%	$126,596,364	17.86%	$0	$47,577,776	$174,174,140
04 - Homeowners multiple peril	$113,252,365	$2,145,529,458	23.05%	($714,735,177)	-7.68%	$31,447,457	$317,351,277	($428,831,357)
05.1 - Commercial multiple peril (non-liability portion)	$12,522,351	$205,811,955	27.15%	$71,850,222	9.48%	$197,910	$7,772,361	$79,424,673
05.2 - Commercial multiple peril (liability portion)	$7,680,470	$157,109,984	31.54%	($147,437,432)	-29.60%	$90,150	$31,645,764	($115,881,818)
11 - Medical malpractice	$7,355,006	$106,829,866	26.67%	($724,749)	-0.18%	$4,795,274	$83,923,576	$78,403,553
16- Workers' compensation	$49,782,951	$522,807,997	23.72%	$286,891,718	13.02%	$95,942,581	$113,221,178	$304,170,315
17 - Other liability	$41,982,067	$433,841,416	11.70%	$330,490,455	8.91%	$667	$223,690,644	$554,180,432
Directors' and Officers' Liability Only (a subset of 17 - Other Liability)	$6,401,889	$86,949,575	30.03%	($10,238,790)	-3.54%	$0	$23,631,802	$13,393,012
18 - Products liability	$1,303,454	$21,894,924	24.92%	($56,832,980)	-64.69%	$1,215	$27,102,712	($29,731,483)
19.1 - Private passenger auto no-fault (personal injury)	$41,921,967	$831,513,300	20.64%	($195,021,333)	-4.84%	$45,768,966	$44,858,119	($195,932,180)
19.2 - Other private passenger auto liability	$107,651,000	$1,953,736,575	20.42%	$26,084,500	0.27%	$183,309,275	$117,186,781	($40,037,994)
19.3 - Commercial auto no-fault (personal injury protection)	$1,212,215	$21,150,060	23.97%	$2,099,004	2.38%	$16,467	$3,671,588	$5,754,125
19.4 - Other commercial auto liability	$29,822,724	$452,626,967	22.45%	($432,930,018)	-21.47%	$851,201	$76,314,817	($357,466,402)
21.1 - Private passenger auto physical damage	$57,402,691	$1,077,489,262	19.90%	$653,396,124	12.07%	$91,973,185	$18,936,772	$580,359,711
21.2 - Commercial auto physical damage	$5,085,943	$87,989,118	23.65%	$73,951,408	19.88%	$180,892	$6,839,086	$80,609,602

This information is compiled from data filed with the Office by each Property and Casualty Coverage Provider. It has not been audited or independently verified.

MEDICAL LOSS RATIOS FOR FLORIDA HEALTH MAINTENANCE ORGANIZATIONS

Calendar Year 2020

Pursuant to section 641.23, F.S.

Company	2019	2020	Authority
Aetna Health Inc	87.43%	81.88%	HMO
Aids Healthcare Foundation MCO of Florida Inc	100.00%	97.69%	HMO
Align Senior Care Florida Inc (a)	(a)	(a)	HMO
American Health Plan of Florida (b)	(b)	(b)	HMO
AvMed Inc	85.63%	78.92%	HMO
BayCare Select Health Plans Inc (c)	(c)	115.30%	HMO
BeHealthy Florida Inc	87.44%	87.34%	HMO
Best Care Partners Inc (d)	(d)	(d)	HMO
Capital Health Plan Inc	92.76%	91.63%	HMO
CarePlus Health Plans Inc	81.27%	83.12%	HMO
Centene Venture Company Florida (e)	€	179.50%	HMO
Cigna Healthcare of Florida Inc	98.36%	82.18%	HMO
Aetna Better Health of Florida (f/k/a Coventry Health Care of Florida Inc)	118.70%	82.30%	HMO
Coventry Health Plan of Florida Inc	(870.1%)	59.52%	HMO
Devoted Hlth Plan of Florida Inc (f)	(f)	112.10%	HMO
Doctors Healthcare Plans Inc (g)	(g)	89.69%	HMO
Florida Blue Medicare Inc (h)	(h)	89.43%	HMO
Florida Health Care Plan Inc	81.93%	79.27%	HMO
Florida MHS Inc	81.80%	77.97%	HMO
Florida True Health Inc	93.16%	82.73%	HMO
Freedom Health Inc	84.15%	82.58%	HMO
Health First Commercial Plans Inc	77.43%	81.00%	HMO
Health First Hlth Plans Inc	82.76%	81.30%	HMO
Health Options Inc	74.40%	75.50%	HMO
Healthsun Health Plans	83.00%	86.58%	HMO
HealthSpring of Florida	83.40%	85.80%	HMO
Humana Medical Plan Inc	83.74%	83.24%	HMO
Leon Health Inc (i)	(i)	(i)	HMO
Longevity Health Plan of Florida (j)	(j)	102.40%	HMO
Medica Health Plans of Florida (k)	(k)	(k)	HMO
Medica HealthCare Plans Inc	87.71%	85.49%	HMO
MMM of Florida Inc (l)	(l)	108.50%	HMO
Molina Healthcare of Florida Inc	80.44%	71.26%	HMO
Neighborhood Health Partnership Inc	83.69%	81.22%	HMO
Optimum Hlthcare Inc	83.09%	83.14%	HMO

Company	2019	2020	Authority
Oscar Managed Care of South Florida (m)	(m)	(m)	HMO
Preferred Care Partners Inc	84.73%	82.56%	HMO
Prominence HealthFirst of Florida Inc (n)	(n)	(n)	HMO
Simply Hlthcare Plans Inc	85.88%	84.92%	HMO
Solis Health Plans Inc (o)	(o)	84.05%	HMO
Sunshine Health Community Solutions Inc	104.40%	140.00%	HMO
Sunshine State Health Plan Inc	93.62%	86.77%	HMO
Ultimate Health Plans Inc	92.47%	75.69%	HMO
United Healthcare of Florida Inc	86.25%	80.16%	HMO
WellCare of Florida Inc	82.61%	83.78%	HMO

Legend and Notes:
(a) licensed 4/20/2020 - no business in 2020
(b) licensed 4/17/2020 - no business in 2020
(c) no business in 2019
(d) no business in 2019 or 2020
(e) licensed 2/12/2019 - no business in 2019
(f) no business in 2019
(g) no business in 2019
(h) licensed 1/25/2019 - no business in 2019
(i) licensed 4/8/2020 - no business in 2020
(j) licensed 4/19/2019 - no business in 2019
(k) no business in 2019 or 2020
(l) no business in 2019
(m) licensed 8/31/2020 - no business in 2020
(n) licensed 2/12/2020 - no business in 2020
(o) no business in 2019

SUMMARY OF DIRECTORS AND OFFICERS LIABILITY CLAIMS

Calendar Year 2020

Pursuant to section 627.9122(3), F.S.

NUMBER OF REPORTED CLOSED CLAIMS	825
INDEMNITY PAID BY INSURERS ($)	34,539,548
DEDUCTIBLES PAID BY DEFENDANTS ($)	12,413,585
LOSS ADJUSTMENT EXPENSES ($)	19,615,841
OTHER LOSS ADJUSTMENT EXPENSES ($)	4,540,267
ECONOMIC LOSSES ($)	115,600
NON-ECONOMIC LOSSES ($)	174,964
PUNITIVE DAMAGES ($)	0

SOURCE: PLCR-DNO, January 14, 2022

SUMMARY OF MOTOR VEHICLE SERVICE AGREEMENTS*

Calendar Year 2020

Pursuant to section 634.137, F.S.

NUMBER OF REPORTING ENTITIES	103
TOTAL ADMITTED ASSETS ($)	4,259,622,981
TOTAL FLORIDA GROSS PREMIUMS WRITTEN ($)	2,071,275,979

**Values do not include Motor Vehicle Manufacturers (exempted in 2008 per Section 634.137(6), F.S.)*
SOURCE: OIR FAME, September 6, 2022

COMPANIES DISCONTINUING OPERATIONS IN FLORIDA

Calendar Year 2020

Pursuant to section 624.315(b), F.S.

COMPANY	DOMICILE	DISPOSITION	DATE	REASON	ASSETS	LIABILITIES
ACCREDITED REINSURER						
AUTO CLUB INSURANCE ASSOCIATION	FOREIGN	SURRENDERED	12/18/2020	Company voluntarily surrendered.	4,969,588,101	2,451,193,414
MAXUM INDEMNITY COMPANY	FOREIGN	SURRENDERED	11/13/2020	Company voluntarily surrendered.	121,825,958	15,781,062
CONTINUING CARE RETIREMENT COMMUNITY (CCRC)						
CCRC DEVELOPMENT CORPORATION	DOMESTIC	SURRENDERED	01/27/2020	CCRC achieved its Certificate of Authority so Provisional Certificate of Authority was no longer applicable.	N/A	N/A
WESTPORT HOLDINGS TAMPA, LIMITED PARTNERSHIP	FOREIGN	SURRENDERED	05/19/2020	CCRC voluntarily surrendered after its assets were acquired by a new CCRC.	N/A	N/A
DISCOUNT PLAN ORGANIZATION (F/K/A DISCOUNT MEDICAL PLAN ORGANIZATION)						
AMERICAN DENTAL PROFESSIONAL SERVICES, LLC	FOREIGN	SURRENDERED	03/06/2020	DPO voluntarily surrendered its licensed - no longer had any FL business.	N/A	N/A
GROUP DENTAL SERVICE OF MARYLAND, INC.	FOREIGN	SURRENDERED	12/18/2020	DPO voluntarily surrendered its licensed - no longer had any FL business.	18,322,713	0
HEALTHALLIES, INC.	FOREIGN	SURRENDERED	07/29/2020	DPO voluntarily surrendered its licensed - no longer had any FL business.	N/A	N/A
SIGNATURE AGENCY, INC.	FOREIGN	SURRENDERED	01/02/2020	DPO voluntarily surrendered its licensed - no longer had any FL business.	N/A	N/A
WAGDCO, LLC	FOREIGN	SURRENDERED	07/24/2020	DPO voluntarily surrendered its licensed - no longer had any FL business.	N/A	N/A
DONOR ANNUITY						
MASONIC HOMES OF KENTUCKY, INC.	FOREIGN	INACTIVE	02/10/2020	Donor Annuity voluntarily gave up its registration - no longer had any donors in FL.	N/A	N/A
METROHEALTH FOUNDATION, INC. (THE)	FOREIGN	INACTIVE	02/12/2020	Donor Annuity voluntarily gave up its registration - no longer had any donors in FL.	N/A	N/A
MINISTRY ADVANCE FOUNDATION	FOREIGN	INACTIVE	01/06/2020	Donor Annuity voluntarily gave up its registration - no longer had any donors in FL.	N/A	N/A
LEGAL EXPENSE INSURANCE						
FLORIDA LEGAL INSURANCE PLAN, INC.	DOMESTIC	SURRENDERED	06/11/2020	Company voluntarily surrendered.	N/A	N/A
PRE-PAID LEGAL SERVICES, INC. OF FLORIDA	DOMESTIC	SURRENDERED	11/03/2020	Company voluntarily surrendered.	N/A	N/A

COMPANIES DISCONTINUING OPERATIONS IN FLORIDA

Calendar Year 2020

Pursuant to section 624.315(b), F.S.

COMPANY	DOMICILE	DISPOSITION	DATE	REASON	ASSETS	LIABILITIES
LIFE AND HEALTH INSURER						
FORESTERS LIFE INSURANCE AND ANNUITY COMPANY	FOREIGN	MERGED	07/01/2020	Life and Health Insurer merged into an affiliate and ceased to exist.	N/A	N/A
GREAT WEST LIFE ASSURANCE COMPANY	FOREIGN	MERGED	01/01/2020	Life and Health Insurer merged into an affiliate and ceased to exist.	N/A	N/A
NASSAU LIFE INSURANCE COMPANY OF TEXAS	FOREIGN	MERGED	12/31/2020	Life and Health Insurer merged into an affiliate and ceased to exist.	N/A	N/A
TRANSAMERICA PREMIER LIFE INSURANCE COMPANY	FOREIGN	MERGED	10/01/2020	Life and Health Insurer merged into an affiliate and ceased to exist.	N/A	N/A
WILCO LIFE INSURANCE COMPANY	FOREIGN	MERGED	12/31/2020	Life and Health Insurer merged into an affiliate and ceased to exist.	N/A	N/A
MOTOR VEHICLE SERVICE AGREEMENT COMPANY						
ACSC OF FLORIDA, INC.	DOMESTIC	SURRENDERED	01/21/2020	Company voluntarily surrendered.	N/A	N/A
CONSUMERS SERVICES OF FLORIDA, INC.	DOMESTIC	SURRENDERED	06/30/2020	Company voluntarily surrendered.	N/A	N/A
NWAN FLORIDA, INC.	FOREIGN	SURRENDERED	09/23/2020	Company voluntarily surrendered.	N/A	N/A
PROTECTOR WARRANTY CORP.	DOMESTIC	SURRENDERED	02/27/2020	Company voluntarily surrendered.	N/A	N/A
PHARMACY BENEFIT MANAGER						
GUIDANTRX, INC.	FOREIGN	INACTIVE	12/01/2020	PBM voluntarily inactivated registration	N/A	N/A
PHARMACUETICAL TECHNOLOGIES INC.	FOREIGN	INACTIVE	12/31/2020	PBM voluntarily inactivated registration	N/A	N/A
PREMIUM FINANCE COMPANY						
RSI MANAGEMENT, INC. D/B/A FIRST AMERICAN PREMIUM FINANCE	DOMESTIC	SURRENDERED	12/07/2020	Company voluntarily surrendered.	N/A	N/A
SUPERIOR PAYMENT PLAN, LLC	FOREIGN	SURRENDERED	06/15/2020	Company voluntarily surrendered.	N/A	N/A
TAFS PREMIUM FINANCE, INC.	FOREIGN	SURRENDERED	11/13/2020	Company voluntarily surrendered.	N/A	N/A
UNIVERSAL PREMIUM FINANCE GROUP LLC	DOMESTIC	REVOKED	11/20/2020	Office revoked licensed due to failure to demonstrate that it maintained a new worth of at least $35,000 and filed to file statements timely.	N/A	N/A
PROPERTY AND CASUALTY INSURER						
CAPITOL PREFERRED INSURANCE COMPANY, INC.	DOMESTIC	MERGED	09/08/2020	Merged into Southern Fidelity Insurance Company	N/A	N/A
CONTINENTAL HIRECAR INSURANCE COMPANY	DOMESTIC	EXPIRED	05/01/2020	Received their Certificate of Authority	N/A	N/A
O'SHAUGHNAHILL SURETY & INSURANCE, INC.	DOMESTIC	EXPIRED	05/06/2020	Received their Certificate of Authority	N/A	N/A
OMEGA INSURANCE COMPANY	DOMESTIC	MERGED	05/01/2020	Merged into Tower Hill Signature Insurance Company	N/A	N/A
PREPARED INSURANCE COMPANY	DOMESTIC	MERGED	06/01/2020	Merged into Lighthouse Property Insurance Corporation	N/A	N/A

COMPANIES DISCONTINUING OPERATIONS IN FLORIDA

Calendar Year 2020

Pursuant to section 624.315(b), F.S.

COMPANY	DOMICILE	DISPOSITION	DATE	REASON	ASSETS	LIABILITIES
PROPERTY AND CASUALTY INSURER						
TOWER HILL SELECT INSURANCE COMPANY	DOMESTIC	MERGED	05/01/2020	Merged into Tower Hill Signature Insurance Company	N/A	N/A
WINDHAVEN INSURANCE COMPANY	DOMESTIC	REVOKED	01/06/2020	Placed into Receivership/ Liquidation due to being insolvent	N/A	N/A
WINDHAVEN NATIONAL INSURANCE COMPANY	FOREIGN	REVOKED	03/05/2020	Placed into Receivership/ Liquidation due to being insolvent by the State of Texas	N/A	N/A
RISK PURCHASING GROUP						
AMERICAN FEDERATION OF DAILY-CARE SERVICES INC	FOREIGN	SURRENDERED	05/15/2020	Company voluntarily surrendered.	N/A	N/A
GOLDENSTAR SPORTS, LEISURE AND ENTERTAINMENT RPG	FOREIGN	SURRENDERED	11/06/2020	Company voluntarily surrendered.	N/A	N/A
NATIONAL LEGAL PROFESSIONALS RISK PURCHASING GROUP	FOREIGN	SURRENDERED	03/03/2020	Company voluntarily surrendered.	N/A	N/A
REAL ESTATE AGENTS ALLIANCE PURCHASING GROUP, LLC	FOREIGN	SURRENDERED	07/15/2020	Company voluntarily surrendered.	N/A	N/A
RESTAURANT HOSPITALITY USER MEMBER GROUP RPG, INC.	FOREIGN	SURRENDERED	01/01/2020	Company voluntarily surrendered.	N/A	N/A
TRUCKERS RISK PURCHASING GROUP, INCORPORATED	FOREIGN	SURRENDERED	07/15/2020	Company voluntarily surrendered.	N/A	N/A
RISK RETENTION GROUP						
HEALTH CARE CASUALTY RISK RETENTION GROUP	FOREIGN	SURRENDERED	12/18/2020	Company voluntarily surrendered.	N/A	N/A
HOSPITALITY RISK RETENTION GROUP, INC.	FOREIGN	WITHDRAWN	02/24/2020	Company voluntarily surrendered.	N/A	N/A
PHYSICIANS INDEMNITY RISK RETENTION GROUP, INC.	FOREIGN	SURRENDERED	10/01/2020	Company voluntarily surrendered.	5,215,715	7,748,159
PHYSICIANS SPECIALTY LTD. RISK RETENTION GROUP	FOREIGN	SURRENDERED	01/21/2020	Company voluntarily surrendered.	18,009,988	7,501,762
SENIORSFIRST RISK RETENTION GROUP, INC.	FOREIGN	SURRENDERED	01/21/2020	Company voluntarily surrendered.	N/A	N/A
THIRD PARTY ADMINISTRATOR						
ALWAYSCARE BENEFITS, INC.	FOREIGN	SURRENDERED	06/15/2020	TPA voluntarily surrendered its COA - no longer had any FL business.	N/A	N/A
DIVERSIFIED BENEFIT ADMINISTATORS, INC.	FOREIGN	SURRENDERED	07/29/2020	TPA voluntarily surrendered its COA - no longer had any FL business.	N/A	N/A
VANGUARD GROUP, INC. (THE)	FOREIGN	SURRENDERED	02/02/2020	TPA voluntarily surrendered its COA - no longer had any FL business.	N/A	N/A

COMPANIES DISCONTINUING OPERATIONS IN FLORIDA

Calendar Year 2020

Pursuant to section 624.315(b), F.S.

COMPANY	DOMICILE	DISPOSITION	DATE	REASON	ASSETS	LIABILITIES
VIATICAL SETTLEMENT PROVIDER						
GWG LIFE, LLC	FOREIGN	SURRENDERED	06/05/2020	VSP voluntarily surrendered its License - no longer had any FL business.	N/A	N/A
MASON FINANCE, INC.	FOREIGN	SURRENDERED	05/20/2020	VSP voluntarily surrendered its License - no longer had any FL business.	N/A	N/A

FLORIDA VOLUNTARY PRIVATE PASSENGER AUTOMOBILE EXPERIENCE

Accident Years (AY) 2020, 2019, and 1018*

Pursuant to section 627.915, F.S.

DESCRIPTION	2020	2019	2018	TOTAL
CALENDAR YEAR EARNED PREMIUM	$15,153,828,357	$14,718,808,327	$14,243,775,697	$44,116,412,381
AY PAID LOSSES	$6,064,506,069	$8,323,788,505	$8,729,591,096	$23,117,885,670
AY RESERVES OUTSTANDING	$2,226,589,183	$1,253,046,350	$692,327,513	$4,171,963,045
ALLOCATED LOSS ADJUSTMENT EXPENSE INCURRED	$446,715,509	$519,622,218	$500,978,015	$1,467,315,742
UNALLOCATED LOSS ADJUSTMENT EXPENSE INCURRED	$1,179,639,868	$1,206,847,510	$1,177,377,308	$3,563,864,686
AY INCURRED LOSS AND LOSS ADJUSTMENT EXPENSE	$9,917,450,629	$11,303,304,582	$11,100,273,932	$32,321,029,144
DEVELOPED LOSS AND LOSS ADJUSTMENT EXPENSE INCURRED	$10,939,800,733	$11,845,785,019	$11,485,391,685	$34,270,977,437
POLICYHOLDER DIVIDENDS	$245,522,135	$16,940,140	$12,150,954	$274,613,229
ALL OTHER EXPENSES	$3,460,704,583	$3,090,422,301	$3,044,243,994	$9,595,370,878
UNDERWRITING GAIN (OR LOSS)	$507,800,906	($234,339,134)	($298,010,935)	($24,549,163)

*** All values as of 31 March 2021. Rows 1, 7, 8, and 9 are used to compute row 10.**

Source: IRFS-PPAX, 14 January 2022

CONSUMER COMPLAINT INDICES, BY PRODUCT TYPE

Calender Year 2020

Pursuant to section 624.313(1)(i), FS; Rule 69O-142.002, FAC

COMPANY INFORMATION		CONFIRMED COMPLAINTS		PREMIUMS		COMPLAINT INDEX	
NAME	NAIC CODE	(#)	SHARE OF PRODUCT TYPE (%)	($)	SHARE OF PRODUCT TYPE (%)	(#)	DEVIATION FROM PRODUCT TYPE (%)
COMMERCIAL AUTO / CONFIRMED COMPLAINTS=0 / PREMIUMS=$3,587,936,271 / COMPLAINT INDEX=1.00							
ALL COMPANIES WITH ZERO COMPLAINTS	**.**	**0**	**.**	**3,587,936,271**	**100.0**	**0.00**	**-100.0**
COMMERCIAL LIABILITY / CONFIRMED COMPLAINTS=1 / PREMIUMS=$9,072,924,164 / COMPLAINT INDEX=1.00							
ALL COMPANIES WITH ZERO COMPLAINTS	**.**	**0**	**0.0**	**8,985,110,622**	**99.0**	**0.00**	**-100.0**
ZURICH AMER INS CO	16535	1	100.0	87,813,542	1.0	103.32	10,232.0
COMMERCIAL PROPERTY / CONFIRMED COMPLAINTS=1 / PREMIUMS=$3,581,614,015 / COMPLAINT INDEX=1.00							
ALL COMPANIES WITH ZERO COMPLAINTS	**.**	**0**	**0.0**	**3,581,614,015**	**100.0**	**0.00**	**-100.0**
CITIZENS PROP INS CORP	10064	1	100.0	0	0.0	.	.
CREDIT / CONFIRMED COMPLAINTS=0 / PREMIUMS=$171,240,861 / COMPLAINT INDEX=1.00							
ALL COMPANIES WITH ZERO COMPLAINTS	**.**	**0**	**.**	**171,240,861**	**100.0**	**0.00**	**-100.0**
FIDELITY AND SURETY / CONFIRMED COMPLAINTS=0 / PREMIUMS=$486,750,485 / COMPLAINT INDEX=1.00							
ALL COMPANIES WITH ZERO COMPLAINTS	**.**	**0**	**.**	**486,750,485**	**100.0**	**0.00**	**-100.0**
GROUP ACCIDENT AND HEALTH / CONFIRMED COMPLAINTS=1 / PREMIUMS=$20,928,759,786 / COMPLAINT INDEX=1.00							
ALL COMPANIES WITH ZERO COMPLAINTS	**.**	**0**	**0.0**	**20,928,669,336**	**100.0**	**0.00**	**-100.0**
HUMANADENTAL INS CO	70580	1	100.0	90,450	0.0	231,384.85	23,138,385.10
GROUP ANNUITY / CONFIRMED COMPLAINTS=0 / PREMIUMS=$4,698,028,316 / COMPLAINT INDEX=1.00							
ALL COMPANIES WITH ZERO COMPLAINTS	**.**	**0**	**.**	**4,698,028,316**	**100.0**	**0.00**	**-100.0**
GROUP LIFE / CONFIRMED COMPLAINTS=0 / PREMIUMS=$1,743,876,304 / COMPLAINT INDEX=1.00							
ALL COMPANIES WITH ZERO COMPLAINTS	**.**	**0**	**.**	**1,743,876,304**	**100.0**	**0.00**	**-100.0**
HOMEOWNER / CONFIRMED COMPLAINTS=184 / PREMIUMS=$11,108,803,863 / COMPLAINT INDEX=1.00							
ALL COMPANIES WITH ZERO COMPLAINTS	**.**	**0**	**0.0**	**2,495,120,751**	**22.5**	**0.00**	**-100.0**
UNIVERSAL PROP & CAS INS	10861	14	7.6	1,159,430,961	10.4	0.73	-27.1
CITIZENS PROP INS CORP	10064	8	4.3	749,996,209	6.8	0.64	-35.6
STATE FARM FL INS CO	10739	1	0.5	670,970,376	6.0	0.09	-91.0
HERITAGE PROP & CAS INS CO	14407	9	4.9	409,385,218	3.7	1.33	32.7
FIRST PROTECTIVE INS CO	10897	11	6.0	357,833,645	3.2	1.86	85.6
FEDNAT INS CO	10790	9	4.9	356,015,402	3.2	1.53	52.6
ASI PREFERRED INS CORP	13142	7	3.8	353,706,217	3.2	1.19	19.5
ST JOHNS INS CO INC	11844	19	10.3	353,283,811	3.2	3.25	224.7
SECURITY FIRST INS CO	10117	4	2.2	324,288,688	2.9	0.74	-25.5
HOMEOWNERS CHOICE PROP & CAS INS C	12944	4	2.2	316,660,458	2.9	0.76	-23.7
TOWER HILL SIGNATURE INS CO	12538	2	1.1	305,342,304	2.7	0.40	-60.5
AMERICAN INTEGRITY INS CO OF FL	12841	4	2.2	273,384,484	2.5	0.88	-11.7
FEDERAL INS CO	20281	1	0.5	260,834,168	2.3	0.23	-76.9
FAMILY SECURITY INS CO INC	14432	3	1.6	242,543,874	2.2	0.75	-25.3
FLORIDA PENINSULA INS CO	10132	4	2.2	219,388,369	2.0	1.10	10.1
PEOPLES TRUST INS CO	13125	1	0.5	195,639,184	1.8	0.31	-69.1
UNITED PROP & CAS INS CO	10969	33	17.9	189,528,466	1.7	10.51	951.2
OLYMPUS INS CO	12954	1	0.5	187,470,754	1.7	0.32	-67.8
TOWER HILL PRIME INS CO	11027	2	1.1	165,192,760	1.5	0.73	-26.9
SOUTHERN FIDELITY INS CO INC	10136	3	1.6	147,052,367	1.3	1.23	23.2
AIG PROP CAS CO	19402	1	0.5	145,279,717	1.3	0.42	-58.4
TOWER HILL PREFERRED INS CO	29050	1	0.5	135,895,079	1.2	0.44	-55.6
USAA CAS INS CO	25968	3	1.6	128,966,258	1.2	1.40	40.4
PRIVILEGE UNDERWRITERS RECP EXCH	12873	1	0.5	127,820,787	1.2	0.47	-52.8
GULFSTREAM PROP & CAS INS CO	12237	1	0.5	104,756,117	0.9	0.58	-42.4
LEXINGTON INS CO	19437	2	1.1	94,113,476	0.8	1.28	28.3
CASTLE KEY INS CO	30511	4	2.2	90,956,213	0.8	2.66	165.5
NATIONAL SPECIALTY INS CO	22608	1	0.5	83,102,713	0.7	0.73	-27.4
CYPRESS PROP & CAS INS CO	10953	1	0.5	76,216,970	0.7	0.79	-20.8

CONSUMER COMPLAINT INDICES, BY PRODUCT TYPE

Calender Year 2020

Pursuant to section 624.313(1)(i), FS; Rule 69O-142.002, FAC

COMPANY INFORMATION		CONFIRMED COMPLAINTS		PREMIUMS		COMPLAINT INDEX	
NAME	NAIC CODE	(#)	SHARE OF PRODUCT TYPE (%)	($)	SHARE OF PRODUCT TYPE (%)	(#)	DEVIATION FROM PRODUCT TYPE (%)
UNIVERSAL INS CO OF NORTH AMERICA	11986	2	1.1	75,747,244	0.7	1.59	59.4
GEOVERA SPECIALTY INS CO	10182	1	0.5	75,232,056	0.7	0.80	-19.7
SAFEPOINT INS CO	15341	2	1.1	72,268,576	0.7	1.67	67.1
AVATAR PROP & CAS INS CO	13139	3	1.6	69,396,851	0.6	2.61	161.0
QBE SPECIALTY INS CO	11515	1	0.5	62,321,998	0.6	0.97	-3.1
NATIONWIDE INS CO OF FL	10948	1	0.5	19,044,898	0.2	3.17	217.0
ASI ASSUR CORP	12196	1	0.5	13,730,577	0.1	4.40	339.7
OLD DOMINION INS CO	40231	1	0.5	864,874	0.0	69.81	6,880.7
AMERICAN SECURITY INS CO	42978	3	1.6	20,993	0.0	8,627.72	862,672.4
ELEMENTS PROPERTY INS CO	15312	1	0.5	0	0.0	.	.
FLORIDA SPECIALTY INS CO	17248	1	0.5	0	0.0	.	.
FRONTLINE INS UNLIMITED CO	10074	1	0.5	0	0.0	.	.
HERITAGE IND CO	39527	1	0.5	0	0.0	.	.
LIBERTY MUT INS CO	23043	3	1.6	0	0.0	.	.
OMEGA INS CO	38644	1	0.5	0	0.0	.	.
SCOTTSDALE IND CO	15580	2	1.1	0	0.0	.	.
SOUTHERN FIDELITY PROPERTY & CASUA	14166	1	0.5	0	0.0	.	.
STATE FARM FIRE & CAS CO	25143	1	0.5	0	0.0	.	.
TOWER HILL SELECT INS CO	12011	1	0.5	0	0.0	.	.
UNDERWRITERS AT LLOYDS LONDON	15642	1	0.5	0	0.0	.	.
INDIVIDUAL ACCIDENT AND HEALTH / CONFIRMED COMPLAINTS=4 / PREMIUMS=$19,317,519,887 / COMPLAINT INDEX=1.00							
ALL COMPANIES WITH ZERO COMPLAINTS		**0**	**0.0**	**9,756,085,164**	**50.5**	**0.00**	**-100.0**
BCBS OF FL	98167	1	25.0	5,969,395,158	30.9	0.81	-19.1
CELTIC INS CO	80799	2	50.0	3,312,375,662	17.1	2.92	191.6
MOLINA HLTHCARE OF FL INC	13128	1	25.0	279,663,903	1.4	17.27	1,626.9
INDIVIDUAL ANNUITY / CONFIRMED COMPLAINTS=0 / PREMIUMS=$17,211,373,905 / COMPLAINT INDEX=1.00							
ALL COMPANIES WITH ZERO COMPLAINTS		**0**		**17,211,373,905**	**100.0**	**0.00**	**-100.0**
INDIVIDUAL LIFE / CONFIRMED COMPLAINTS=0 / PREMIUMS=$8,961,297,136 / COMPLAINT INDEX=1.00							
ALL COMPANIES WITH ZERO COMPLAINTS		**0**		**8,961,297,136**	**100.0**	**0.00**	**-100.0**
LONG TERM CARE / CONFIRMED COMPLAINTS=0 / PREMIUMS=$708,447,154 / COMPLAINT INDEX=1.00							
ALL COMPANIES WITH ZERO COMPLAINTS		**0**		**708,447,154**	**100.0**	**0.00**	**-100.0**
MEDICAL PROFESSIONAL LIABILITY / CONFIRMED COMPLAINTS=0 / PREMIUMS=$748,508,040 / COMPLAINT INDEX=1.00							
ALL COMPANIES WITH ZERO COMPLAINTS		**0**		**748,508,040**	**100.0**	**0.00**	**-100.0**
MEDICARE SUPPLEMENT / CONFIRMED COMPLAINTS=0 / PREMIUMS=$2,440,797,249 / COMPLAINT INDEX=1.00							
ALL COMPANIES WITH ZERO COMPLAINTS		**0**		**2,440,797,249**	**100.0**	**0.00**	**-100.0**
PRIVATE PASSENGER / CONFIRMED COMPLAINTS=2 / PREMIUMS=$20,766,304,060 / COMPLAINT INDEX=1.00							
ALL COMPANIES WITH ZERO COMPLAINTS		**0**	**0.0**	**17,897,785,484**	**86.2**	**0.00**	**-100.0**
STATE FARM MUT AUTO INS CO	25178	1	50.0	2,764,813,433	13.3	3.76	275.5
AMICA MUT INS CO	19976	1	50.0	103,705,143	0.5	100.12	9,912.2
TITLE / CONFIRMED COMPLAINTS=0 / PREMIUMS=$1,939,611,255 / COMPLAINT INDEX=1.00							
ALL COMPANIES WITH ZERO COMPLAINTS		**0**		**1,939,611,255**	**100.0**	**0.00**	**-100.0**
WORKERS COMPENSATION / CONFIRMED COMPLAINTS=0 / PREMIUMS=$2,831,345,427 / COMPLAINT INDEX=1.00							
ALL COMPANIES WITH ZERO COMPLAINTS		**0**		**2,831,345,427**	**100.0**	**0.00**	**-100.0**

AUTHORIZED FLORIDA INSURER FINANCIAL ABSTRACTS, BY NAIC STATEMENT TYPE

Calender Year 2020

Pursuant to section 624.315(1)(a), F.S.

COMPANY	NAIC COMPANY CODE	DOMICILE	NET ADMITTED ASSETS ($)	LIABILITIES ($)	CAPITAL AND SURPLUS ($)	FL DIRECT PREMIUMS WRITTEN ($)
HEALTH, TOTAL **FLORIDA DIRECT PREMIUMS WRITTEN: $71,670,596,126**						
ACCENDO INS CO	63444	FOREIGN	86,264,666	59,412,381	26,852,285	191,860
ADVANTICA INS CO	12278	FOREIGN	12,484,027	340,418	12,143,609	628,915
AETNA HLTH INC FL CORP	95088	DOMESTIC	488,780,891	259,637,842	229,143,049	1,347,940,734
AETNA HLTH INS CO	72052	FOREIGN	103,340,269	68,466,620	34,873,649	0
AIDS HLTHCARE FOUND MCO OF FL INC	12973	DOMESTIC	27,509,016	11,347,779	16,161,237	98,091,101
ALIGN SENIOR CARE FL INC	16778	DOMESTIC	2,513,463	1,045	2,512,418	0
ALL SAVERS INS CO	82406	FOREIGN	886,054,921	365,293,212	520,761,709	77,767,459
AMERICAN HLTH PLAN OF FL INC	16821	DOMESTIC	2,686,108	63,077	2,623,031	0
AMERICAN SPECIALTY HLTH INS CO	84697	FOREIGN	9,676,047	160,793	9,515,254	0
AMERIHEALTH CARITAS FL INC	14378	DOMESTIC	111,162,188	56,314,273	54,847,915	322,321,763
AMFIRST INS CO	60250	FOREIGN	78,314,027	15,794,657	62,519,370	286,173
AVMED INC	95263	DOMESTIC	314,778,190	189,149,071	125,629,119	646,775,359
BANKERS RESERVE LIFE INS CO OF WI	71013	FOREIGN	720,335,569	329,365,479	390,970,089	0
BAYCARE SELECT HLTH PLANS INC	16282	DOMESTIC	36,860,825	26,567,805	10,293,019	63,221,639
BCBS OF FL	98167	DOMESTIC	6,980,974,353	4,788,249,650	2,192,724,703	11,902,651,582
BEHEALTHY FLORIDA INC	15118	DOMESTIC	23,993,680	4,399,319	19,594,361	625,522
BEST CARE PARTNERS INC	16573	DOMESTIC	8,763,253	3,138,747	5,624,507	757,013
BRIGHT HLTH INS CO OF FL	16501	DOMESTIC	197,322,795	126,505,851	70,816,944	144,122,305
BUPA INS CO	81647	DOMESTIC	340,183,056	200,128,795	140,054,261	2,400
CAPITAL HLTH PLAN INC	95112	DOMESTIC	682,031,913	151,838,203	530,193,711	907,588,393
CARE IMPROVEMENT PLUS S CENTRAL INS	12567	FOREIGN	924,457,147	340,071,867	584,385,280	967,598
CAREPLUS HLTH PLANS INC	95092	DOMESTIC	727,620,365	498,096,167	229,524,198	2,677,528,362
CELTIC INS CO	80799	FOREIGN	1,994,892,687	1,610,060,485	384,832,211	3,312,376,938
CENTENE VENTURE CO FL	16499	DOMESTIC	17,284,195	14,934,395	2,349,800	10,414,149
CIGNA DENTAL HLTH OF FL INC	52021	DOMESTIC	6,097,654	2,685,891	3,411,763	37,293,769
CIGNA HLTHCARE OF FL INC	95136	DOMESTIC	2,800,896	477,014	2,323,882	2,298,792
CLEAR SPRING HLTH INS CO	78301	FOREIGN	107,127,915	88,533,256	18,594,659	2,735,440
CLOVER INS CO	86371	FOREIGN	177,813,220	109,589,598	68,223,622	3,318
COMPBENEFITS CO	52015	DOMESTIC	21,195,873	14,808,576	6,387,297	60,108,178
COMPBENEFITS INS CO	60984	FOREIGN	150,309,382	88,481,995	61,827,387	510,265
COVENTRY HLTH & LIFE INS CO	81973	FOREIGN	1,192,801,718	386,092,676	806,709,042	-1,790
COVENTRY HLTH CARE OF FL INC	95114	DOMESTIC	338,700,318	166,012,050	172,688,268	747,608,765
COVENTRY HLTH PLAN OF FL INC	95266	DOMESTIC	5,178,787	740,829	4,437,958	192,356
DELTA DENTAL INS CO	81396	FOREIGN	440,950,493	240,624,880	200,325,613	272,761,927
DENTAL BENEFIT PROVIDERS OF IL INC	52053	FOREIGN	3,340,554	6,156	3,334,398	0
DENTEGRA INS CO	73474	FOREIGN	115,851,264	67,957,941	47,893,323	169,059
DEVOTED HLTH INS CO	16385	DOMESTIC	5,375,136	.	5,375,136	0
DEVOTED HLTH PLAN OF FL INC	16358	DOMESTIC	76,629,630	44,879,620	31,750,010	161,214,708
DOCTORS HEALTHCARE PLANS INC	16271	DOMESTIC	32,997,668	20,284,895	12,712,772	167,912,274

COMPANY	NAIC COMPANY CODE	DOMICILE	NET ADMITTED ASSETS($)	LIABILITIES($)	CAPITAL AND SURPLUS($)	FL DIRECT PREMIUMS WRITTEN($)
HEALTH, TOTAL FLORIDA DIRECT PREMIUMS WRITTEN: $71,670,596,126						
EDUCATORS HLTH PLANS LIFE ACCIDENT &	12515	FOREIGN	118,180,997	57,243,223	60,937,774	493,578
ELIXIR INS CO	12747	FOREIGN	551,003,295	476,062,704	74,940,591	5,309,549
FIRST CARE INC	60113	FOREIGN	42,107,779	12,082,510	30,025,269	0
FLORIDA BLUE MEDICARE INC	16490	DOMESTIC	267,164,642	164,705,247	102,459,395	943,989,140
FLORIDA HLTH CARE PLAN INC	13567	DOMESTIC	247,360,663	82,020,904	165,339,759	467,236,192
FLORIDA MHS INC	14447	DOMESTIC	59,721,641	20,547,839	39,173,802	167,434,796
FREEDOM HLTH INC	10119	DOMESTIC	353,120,010	229,009,953	124,110,057	1,301,617,855
FRESENIUS HLTH PLANS INS CO	85286	FOREIGN	31,360,444	1,652,339	29,708,105	3,328
GROUP DENTAL SERV OF MD INC	95846	FOREIGN	18,262,659	696,406	17,566,253	0
HARKEN HLTH INS CO	79480	FOREIGN	152,104,656	53,383,459	98,721,197	0
HCSC INS SERV CO	78611	FOREIGN	904,886,791	719,545,444	185,341,347	0
HEALTH CARE SERV CORP A MUT LEGAL RE	70670	FOREIGN	35,432,027,702	13,597,831,893	21,834,195,809	179,314,275
HEALTH FIRST COMMERCIAL PLANS IN	16272	DOMESTIC	103,352,057	38,739,411	64,612,646	255,594,490
HEALTH FIRST HLTH PLANS INC	15880	DOMESTIC	165,476,372	49,767,176	115,709,196	470,468,756
HEALTH FIRST INS INC	14140	DOMESTIC	2,060,623	110,922	1,949,701	64,336
HEALTH OPTIONS INC	95089	DOMESTIC	2,158,299,120	1,027,372,183	1,130,926,937	5,091,962,449
HEALTH SUN HLTH PLANS	10122	DOMESTIC	361,899,868	297,133,030	64,766,838	1,187,375,211
HEALTHSPRING LIFE & HLTH INS CO INC	12902	FOREIGN	1,201,702,035	640,732,117	560,969,918	0
HEALTHSPRING OF FL INC	11532	DOMESTIC	154,761,341	83,720,630	71,040,711	986,163,056
HUMANA BENEFIT PLAN OF IL INC	60052	FOREIGN	1,036,008,264	484,912,836	551,095,428	0
HUMANA HLTH INS CO OF FL INC	69671	DOMESTIC	110,337,690	61,066,282	49,271,408	145,719,335
HUMANA INS CO	73288	FOREIGN	9,393,515,033	5,018,151,211	4,375,363,823	2,268,259,408
HUMANA MEDICAL PLAN INC	95270	DOMESTIC	3,040,744,355	1,849,747,786	1,190,996,569	10,201,518,343
HUMANADENTAL INS CO	70580	FOREIGN	213,439,144	97,147,440	116,291,703	355,345
LASSO HLTHCARE INS CO	76503	FOREIGN	10,145,509	4,479,135	5,666,374	0
LEON HLTH PLANS INC	16757	DOMESTIC	34,063,667	164,595	33,899,072	0
LONGEVITY HLTH PLAN OF FL INC	16567	DOMESTIC	4,756,829	2,990,457	1,766,372	11,093,372
MAGNA INS CO	61018	FOREIGN	8,448,277	4,379,823	4,068,453	6,621
MEDCO CONTAINMENT LIFE INS CO	63762	FOREIGN	1,080,878,191	812,523,793	268,354,398	18,849,831
MEDICA HLTH PLANS OF FL INC	12756	DOMESTIC	4,416,327	190	4,416,137	0
MEDICA HLTHCARE PLANS INC	12155	DOMESTIC	211,967,847	132,125,942	79,841,905	779,068,966
MII LIFE INS INC	61522	FOREIGN	1,602,116,185	1,558,265,695	43,850,490	0
MMM OF FL INC	16177	DOMESTIC	28,184,434	17,892,170	10,292,264	49,062,393
MOLINA HLTHCARE OF FL INC	13128	DOMESTIC	261,545,839	146,167,326	115,378,513	706,763,580
NEIGHBORHOOD HLTH PARTNERSHIP INC	95123	DOMESTIC	236,039,705	180,861,813	55,177,892	823,475,138
OMAHA HLTH INS CO	88080	FOREIGN	352,946,045	79,390,948	273,555,097	10,491,598
OPTIMUM HLTHCARE INC	12259	DOMESTIC	238,847,780	160,604,915	78,242,865	831,404,295
OSCAR INS CO OF FL	16374	DOMESTIC	557,805,010	475,589,316	82,215,694	442,174,944
OSCAR MANAGED CARE OF S FL INC	16854	DOMESTIC	5,859,851	3,359,196	2,500,655	0
PACIFICARE LIFE & HLTH INS CO	70785	FOREIGN	194,464,312	2,505,623	191,958,689	411,696
PREFERRED CARE PARTNERS INC	11176	DOMESTIC	716,668,224	463,636,574	253,031,650	3,127,299,780
PROMINENCE HEALTHFIRST OF FL INC	16734	DOMESTIC	34,756,000	456,207	34,299,793	0
QCC INS CO	93688	FOREIGN	1,392,835,435	848,081,131	544,754,304	0
SAFEGUARD HLTH PLANS INC	52009	DOMESTIC	16,355,295	905,090	15,450,205	12,340,944
SAFEHEALTH LIFE INS CO	79014	FOREIGN	12,230,179	377,138	11,853,041	25,746
SIERRA HLTH & LIFE INS CO INC	71420	FOREIGN	6,117,201,902	2,784,813,726	3,332,388,176	279,303,333

COMPANY	NAIC COMPANY CODE	DOMICILE	NET ADMITTED ASSETS($)	LIABILITIES($)	CAPITAL AND SURPLUS($)	FL DIRECT PREMIUMS WRITTEN($)
HEALTH, TOTAL FLORIDA DIRECT PREMIUMS WRITTEN: $71,670,596,126						
SILVERSCRIPT INS CO	12575	FOREIGN	2,862,292,203	1,855,572,700	1,006,719,503	254,095,372
SIMPLY HLTHCARE PLANS INC	13726	DOMESTIC	770,615,587	505,703,309	264,912,278	3,737,172,966
SOLIS HLTH PLANS INC	16313	DOMESTIC	14,549,224	11,187,844	3,361,380	25,533,274
SOLSTICE BENEFITS INC	12341	DOMESTIC	14,518,560	3,561,588	10,956,972	13,301,564
SUNSHINE HLTH COMM SOLUTIONS INC	15927	DOMESTIC	14,724,580	10,405,424	4,319,156	8,357,873
SUNSHINE STATE HLTH PLAN INC	13148	DOMESTIC	919,204,139	423,466,945	495,737,194	3,838,427,672
THE DENTAL CONCERN INC	54739	FOREIGN	13,560,346	4,491,655	9,068,691	19,409
THP INS CO	60016	FOREIGN	74,171,231	28,884,519	45,286,712	0
TRUASSURE INS CO	92525	FOREIGN	15,737,852	5,145,833	10,592,018	41,749
TUFTS INS CO INC	60117	FOREIGN	136,337,588	66,660,418	69,677,169	0
ULTIMATE HLTH PLANS INC	14243	DOMESTIC	26,291,984	16,425,317	9,866,667	92,369,776
UNITED CONCORDIA INS CO	85766	FOREIGN	293,152,464	108,766,031	184,386,433	6,183,663
UNITED HLTHCARE OF FL INC	95264	DOMESTIC	465,510,666	258,867,006	206,643,660	2,005,932,955
UNITEDHEALTHCARE INS CO OF AMER	84549	FOREIGN	388,975,309	198,233,975	190,741,334	0
UNITEDHEALTHCARE LIFE INS CO	97179	FOREIGN	213,476,384	90,121,732	123,354,652	1,882,098
VISION SERV PLAN INS CO	32395	FOREIGN	137,768,445	65,564,077	72,204,368	75,893,958
WELLCARE HLTH INS OF AZ INC	83445	FOREIGN	253,759,488	171,173,159	82,586,329	27,852,943
WELLCARE OF FL INC	95081	DOMESTIC	1,655,214,845	1,334,731,853	320,482,992	7,737,052,147
WELLCARE PRESCRIPTION INS INC	10155	FOREIGN	2,184,542,139	1,840,595,296	343,946,843	114,760,702
LIFE, ACCIDENT AND HEALTH, TOTAL FLORIDA DIRECT PREMIUMS WRITTEN: $55,360,022,583						
4 EVER LIFE INS CO	80985	FOREIGN	173,147,971	123,029,269	50,118,702	8,796,711
5 STAR LIFE INS CO	77879	FOREIGN	313,483,288	285,505,078	27,978,210	10,612,800
AAA LIFE INS CO	71854	FOREIGN	755,622,964	556,195,774	199,427,190	77,331,682
ACCORDIA LIFE & ANN CO	62200	FOREIGN	11,882,122,405	11,032,526,463	849,595,942	45,205,940
ACE LIFE INS CO	60348	FOREIGN	38,175,977	29,464,055	8,711,922	0
AETNA HLTH & LIFE INS CO	78700	FOREIGN	516,669,585	310,350,362	206,319,223	6,860,701
AETNA LIFE INS CO	60054	FOREIGN	24,057,313,638	18,893,685,052	5,163,628,586	2,672,924,979
ALFA LIFE INS CORP	79049	FOREIGN	1,581,097,372	1,345,658,439	235,438,933	1,453
ALLIANZ LIFE INS CO OF N AMER	90611	FOREIGN	173,388,475,911	165,728,108,108	7,660,367,803	854,169,259
AMALGAMATED LIFE INS CO	60216	FOREIGN	155,632,277	75,368,551	80,263,726	1,342,086
AMERICAN AMICABLE LIFE INS CO OF TX	68594	FOREIGN	406,692,046	303,476,275	103,215,771	12,715,978
AMERICAN BANKERS LIFE ASSUR CO OF FL	60275	DOMESTIC	341,933,702	286,997,790	54,935,912	2,861,915
AMERICAN BENEFIT LIFE INS CO	66001	FOREIGN	222,716,696	193,390,417	29,326,279	11,939
AMERICAN CONTINENTAL INS CO	12321	FOREIGN	386,286,945	203,766,218	182,520,727	7,228,587
AMERICAN EQUITY INVEST LIFE INS CO	92738	FOREIGN	57,643,547,637	53,914,815,652	3,728,731,985	210,864,634
AMERICAN FAMILY LIFE ASSUR CO OF COL	60380	FOREIGN	14,656,626,193	12,568,578,507	2,088,047,686	338,948,327
AMERICAN FAMILY LIFE INS CO	60399	FOREIGN	5,346,948,642	4,942,040,251	404,908,391	2,826,655
AMERICAN FIDELITY ASSUR CO	60410	FOREIGN	7,092,668,778	6,502,013,312	590,655,466	24,835,077
AMERICAN FIDELITY LIFE INS CO	60429	DOMESTIC	396,714,549	327,755,938	68,958,612	551,428
AMERICAN GEN LIFE INS CO	60488	FOREIGN	205,189,154,640	197,678,038,013	7,511,116,627	1,039,203,745
AMERICAN HERITAGE LIFE INS CO	60534	DOMESTIC	2,071,671,478	1,707,196,441	364,475,037	127,991,847
AMERICAN HLTH & LIFE INS CO	60518	FOREIGN	1,250,959,199	989,626,491	261,332,708	14,874,689
AMERICAN HOME LIFE INS CO	60542	FOREIGN	274,132,559	253,435,468	20,697,091	1,082,943
AMERICAN INCOME LIFE INS CO	60577	FOREIGN	4,674,915,838	4,336,061,239	338,854,599	66,375,979
AMERICAN MATURITY LIFE INS CO	81213	FOREIGN	65,802,682	15,473,783	50,328,899	0
AMERICAN MEMORIAL LIFE INS CO	67989	FOREIGN	3,749,143,816	3,555,335,092	193,808,724	53,229,800

COMPANY	NAIC COMPANY CODE	DOMICILE	NET ADMITTED ASSETS($)	LIABILITIES($)	CAPITAL AND SURPLUS($)	FL DIRECT PREMIUMS WRITTEN($)
LIFE, ACCIDENT AND HEALTH, TOTAL FLORIDA DIRECT PREMIUMS WRITTEN: $55,360,022,583						
AMERICAN NATL INS CO	60739	FOREIGN	22,203,253,875	18,558,839,473	3,644,414,402	118,712,856
AMERICAN NATL LIFE INS CO OF TX	71773	FOREIGN	132,834,035	97,692,304	35,141,731	521,214
AMERICAN PUBLIC LIFE INS CO	60801	FOREIGN	111,900,565	75,335,497	36,565,068	40,617,439
AMERICAN REPUBLIC INS CO	60836	FOREIGN	1,267,079,074	697,592,607	569,486,467	1,237,341
AMERICAN RETIREMENT LIFE INS CO	88366	FOREIGN	151,242,855	66,695,020	84,547,835	16,293,263
AMERICAN UNITED LIFE INS CO	60895	FOREIGN	35,827,398,762	34,504,332,627	1,323,066,135	146,672,072
AMERICO FIN LIFE & ANN INS CO	61999	FOREIGN	5,508,060,140	4,909,613,378	598,446,762	94,441,312
AMERITAS LIFE INS CORP	61301	FOREIGN	25,697,155,142	23,946,468,582	1,750,686,560	185,026,785
AMICA LIFE INS CO	72222	FOREIGN	1,460,200,040	1,105,486,542	354,713,498	6,087,588
ANNUITY INVESTORS LIFE INS CO	93661	FOREIGN	3,232,299,338	2,889,027,647	343,271,691	14,442,886
ANTHEM LIFE INS CO	61069	FOREIGN	801,088,229	635,047,827	166,040,402	11,478,211
ARCH LIFE INS CO OF AMER	71455	FOREIGN	10,036,660	817,464	9,219,197	0
ASPIDA LIFE INS CO	67423	FOREIGN	43,745,401	2,124,024	41,621,377	0
ASSURED LIFE ASSN	56499	FOREIGN	60,588,572	45,979,380	14,609,192	275,385
ASSURITY LIFE INS CO	71439	FOREIGN	2,642,768,450	2,274,518,501	368,249,956	8,412,268
ATHENE ANN & LIFE ASSUR CO OF NY	68039	FOREIGN	3,532,383,807	3,212,615,925	319,767,882	734,855
ATHENE ANN & LIFE CO	61689	FOREIGN	76,555,521,630	75,243,287,107	1,312,234,523	1,027,148,849
ATHENE ANNUITY & LIFE ASSUR CO	61492	FOREIGN	34,397,563,714	32,697,658,373	1,699,905,341	3,886,044
ATHENE LIFE INS CO OF NY	63932	FOREIGN	950,053,033	862,431,857	87,621,177	1,963,939
ATLANTA LIFE INS CO	61093	FOREIGN	21,994,013	16,668,116	5,325,897	36,566
ATLANTIC COAST LIFE INS CO	61115	FOREIGN	758,020,913	701,360,014	56,660,897	168,305,466
AURORA NATL LIFE ASSUR CO	61182	FOREIGN	2,939,366,322	2,793,677,892	145,688,430	801,905
AUTO CLUB LIFE INS CO	84522	FOREIGN	933,926,411	842,584,591	91,341,821	124,259
AUTO OWNERS LIFE INS CO	61190	FOREIGN	4,516,805,388	3,921,257,150	595,548,238	17,158,451
BALTIMORE LIFE INS CO	61212	FOREIGN	1,299,204,309	1,207,206,996	91,997,313	6,447,294
BANKERS FIDELITY ASSUR CO	71919	FOREIGN	9,918,998	1,558,210	8,360,788	285,459
BANKERS FIDELITY LIFE INS CO	61239	FOREIGN	164,710,318	122,384,570	42,325,748	2,452,850
BANKERS LIFE & CAS CO	61263	FOREIGN	17,025,081,517	15,790,380,578	1,234,700,939	264,899,369
BANNER LIFE INS CO	94250	FOREIGN	6,461,975,633	5,801,706,027	660,269,606	139,277,498
BAPTIST LIFE ASSN	57223	FOREIGN	27,675,195	26,556,879	1,118,316	32,852
BENEFICIAL LIFE INS CO	61395	FOREIGN	2,005,462,791	1,811,072,365	194,390,426	234,955
BERKLEY LIFE & HLTH INS CO	64890	FOREIGN	395,736,752	158,753,930	236,982,822	15,139,579
BERKSHIRE HATHAWAY LIFE INS CO NE	62345	FOREIGN	23,422,142,792	15,935,281,036	7,486,861,756	0
BERKSHIRE LIFE INS CO OF AMER	71714	FOREIGN	4,410,783,838	4,197,795,591	212,988,247	38,662,727
BEST LIFE & HLTH INS CO	90638	FOREIGN	29,101,264	8,954,185	20,147,279	1,026,397
BEST MERIDIAN INS CO	63886	DOMESTIC	383,904,173	324,990,592	58,913,581	974,864
BESTOW LIFE INS CO	62383	FOREIGN	478,574,104	144,601,045	333,973,059	0
BOSTON MUT LIFE INS CO	61476	FOREIGN	1,582,422,889	1,326,232,506	256,190,383	6,081,404
BRIGHTHOUSE LIFE INS CO	87726	FOREIGN	188,197,515,805	180,787,756,978	7,409,758,827	1,070,740,720
CANADA LIFE REINS CO	76694	FOREIGN	99,851,694	65,988,647	33,863,047	817
CAPITOL LIFE INS CO	61581	FOREIGN	385,679,060	341,792,588	43,886,472	495,912
CATHOLIC ASSN OF FORESTERS	58130	FOREIGN	10,198,633	6,973,162	3,225,471	2,346
CATHOLIC FINANCIAL LIFE	56030	FOREIGN	1,683,228,815	1,569,101,193	114,127,622	794,031
CATHOLIC HOLY FAMILY SOCIETY	57770	FOREIGN	169,149,996	161,266,815	7,883,181	1,418,675
CATHOLIC LIFE INS	57347	FOREIGN	1,234,007,036	1,128,176,219	105,830,817	1,120,589
CATHOLIC ORDER OF FORESTERS	57487	FOREIGN	1,247,387,534	1,173,532,865	73,854,669	714,814
CENTRAL STATES H & L CO OF OMAHA	61751	FOREIGN	391,622,092	219,254,608	172,367,484	3,262,778

COMPANY	NAIC COMPANY CODE	DOMICILE	NET ADMITTED ASSETS($)	LIABILITIES($)	CAPITAL AND SURPLUS($)	FL DIRECT PREMIUMS WRITTEN($)
LIFE, ACCIDENT AND HEALTH, TOTAL FLORIDA DIRECT PREMIUMS WRITTEN: $55,360,022,583						
CENTRE LIFE INS CO	80896	FOREIGN	1,521,640,955	1,436,649,335	84,991,620	365,164
CHESAPEAKE LIFE INS CO	61832	FOREIGN	267,161,075	109,514,507	157,646,568	20,373,449
CHRISTIAN FIDELITY LIFE INS CO	61859	FOREIGN	56,931,475	30,951,074	25,980,401	124,065
CHURCH LIFE INS CORP	61875	FOREIGN	317,759,567	247,246,213	70,513,354	2,891,698
CIGNA HLTH & LIFE INS CO	67369	FOREIGN	13,453,734,704	7,498,327,847	5,955,406,857	1,706,041,084
CITIZENS NATL LIFE INS CO	82082	FOREIGN	12,505,442	10,174,773	2,330,669	1,972
CITIZENS SECURITY LIFE INS CO	61921	FOREIGN	35,548,134	14,063,636	21,484,498	233,868
CM LIFE INS CO	93432	FOREIGN	9,411,151,097	7,672,391,979	1,738,759,118	85,502,370
CMFG LIFE INS CO	62626	FOREIGN	24,022,209,050	21,847,183,669	2,175,025,382	171,247,137
COLONIAL LIFE & ACCIDENT INS CO	62049	FOREIGN	3,760,486,112	3,041,534,573	718,951,539	159,352,942
COLONIAL PENN LIFE INS CO	62065	FOREIGN	893,559,493	788,036,914	105,522,579	125,283,635
COLUMBIAN LIFE INS CO	76023	FOREIGN	357,646,524	320,176,407	37,470,117	16,751,542
COLUMBIAN MUT LIFE INS CO	62103	FOREIGN	1,482,520,179	1,421,962,322	60,557,856	1,785,398
COLUMBUS LIFE INS CO	99937	FOREIGN	4,305,719,897	4,020,990,272	284,729,625	18,656,709
COMBINED INS CO OF AMER	62146	FOREIGN	2,568,232,298	2,278,662,630	289,569,668	91,407,846
COMMERCIAL TRAVELERS LIFE INS CO	81426	FOREIGN	20,931,749	6,392,791	14,538,958	13,128
COMMONWEALTH ANN & LIFE INS CO	84824	FOREIGN	42,763,755,378	39,397,302,686	3,366,452,692	6,663,748
COMPANION LIFE INS CO	77828	FOREIGN	632,271,584	290,385,960	341,885,624	24,935,744
CONNECTICUT GEN LIFE INS CO	62308	FOREIGN	21,488,114,512	14,904,402,813	6,583,711,699	120,550,225
CONTINENTAL AMER INS CO	71730	FOREIGN	896,885,313	625,676,290	271,209,023	51,772,817
CONTINENTAL GEN INS CO	71404	FOREIGN	4,392,730,257	4,094,885,260	297,844,997	23,526,423
CONTINENTAL LIFE INS CO BRENTWOOD	68500	FOREIGN	492,890,683	227,557,931	265,332,752	15,099,519
COTTON STATES LIFE INS CO	62537	FOREIGN	319,380,589	253,664,220	65,716,370	2,142,253
COUNTRY INVESTORS LIFE ASSUR CO	94218	FOREIGN	316,036,800	105,072,238	210,964,562	714,550
COUNTRY LIFE INS CO	62553	FOREIGN	8,962,539,671	7,604,655,203	1,357,884,468	5,283,773
CROATIAN FRATERNAL UNION OF AMER	56634	FOREIGN	494,682,386	438,361,954	56,320,432	74,771
CSA FRATERNAL LIFE	56138	FOREIGN	135,999,993	131,952,809	4,047,185	2,244,121
CSI LIFE INS CO	82880	FOREIGN	23,966,699	5,387,329	18,579,370	12,905
DEARBORN LIFE INS CO	71129	FOREIGN	1,647,022,259	1,185,938,652	461,083,607	891,563
DELAWARE AMER LIFE INS CO	62634	FOREIGN	109,598,412	49,736,873	59,861,539	354,168
DELAWARE LIFE INS CO	79065	FOREIGN	41,746,883,403	40,148,336,942	1,598,546,461	259,540,887
DIRECT GEN LIFE INS CO	97705	FOREIGN	34,993,822	7,215,166	27,778,656	3,379,490
EAGLE LIFE INS CO	13183	FOREIGN	2,972,062,614	2,724,917,770	247,144,844	155,186,066
EDUCATORS LIFE INS CO OF AMER	62790	FOREIGN	453,743,466	19,277,119	434,466,347	0
ELCO MUT LIFE & ANN	84174	FOREIGN	934,124,654	859,883,028	74,241,626	14,669,246
ELIPS LIFE INS CO	85561	FOREIGN	54,180,789	15,264,651	38,916,138	7,211
EMC NATL LIFE CO	62928	FOREIGN	871,575,946	765,894,908	105,681,037	770,514
EMPLOYERS REASSUR CORP	68276	FOREIGN	19,963,879,216	18,530,257,532	1,433,621,684	0
ENCOVA LIFE INS CO	66311	FOREIGN	624,090,511	547,629,503	76,461,007	1,011,126
EPIC LIFE INS CO	64149	FOREIGN	31,674,389	15,003,424	16,670,965	629,573
EQUITABLE FINANCIAL LIFE & ANN CO	62880	FOREIGN	550,543,478	528,582,683	21,960,795	1,159,718
EQUITABLE FINANCIAL LIFE INS CO	62944	FOREIGN	236,166,652,352	230,053,142,117	6,113,510,235	957,385,504
EQUITABLE FINANCIAL LIFE INS CO OF A	78077	FOREIGN	5,254,317,383	4,821,852,733	432,464,650	63,293,481
EQUITRUST LIFE INS CO	62510	FOREIGN	22,988,541,834	21,625,649,042	1,362,892,791	157,945,081
EVERENCE ASSN INC	57991	FOREIGN	417,280,423	303,673,468	113,606,954	1,067,736
EVERLAKE ASSUR CO	70866	FOREIGN	155,392,477	69,060,730	86,331,747	23,460,179

COMPANY	NAIC COMPANY CODE	DOMICILE	NET ADMITTED ASSETS($)	LIABILITIES($)	CAPITAL AND SURPLUS($)	FL DIRECT PREMIUMS WRITTEN($)
LIFE, ACCIDENT AND HEALTH, TOTAL FLORIDA DIRECT PREMIUMS WRITTEN: $55,360,022,583						
EVERLAKE LIFE INS CO	60186	FOREIGN	30,842,882,664	26,916,094,927	3,926,787,737	31,986,540
FAMILY HERITAGE LIFE INS CO OF AMER	77968	FOREIGN	1,435,789,238	1,299,859,089	135,930,149	10,422,128
FAMILY LIFE INS CO	63053	FOREIGN	143,267,026	114,334,587	28,932,439	7,803,334
FAMILY SERV LIFE INS CO	74004	FOREIGN	270,951,732	230,509,236	40,442,496	554
FARMERS NEW WORLD LIFE INS CO	63177	FOREIGN	5,427,470,825	5,047,928,410	379,542,415	6,166,511
FEDERAL LIFE INS CO	63223	FOREIGN	260,317,349	242,015,479	18,301,870	3,789,654
FEDERATED LIFE INS CO	63258	FOREIGN	2,255,813,320	1,749,620,238	506,193,081	7,905,424
FIDELITY & GUAR LIFE INS CO	63274	FOREIGN	29,409,823,057	28,161,113,467	1,248,709,585	367,612,562
FIDELITY INVESTMENTS LIFE INS CO	93696	FOREIGN	37,999,683,134	36,930,725,609	1,068,957,525	192,988,769
FIDELITY LIFE ASSN A LEGAL RESERVE L	63290	FOREIGN	422,373,158	310,056,992	112,316,166	12,879,994
FIDELITY SECURITY LIFE INS CO	71870	FOREIGN	955,478,142	661,990,217	293,487,925	51,546,021
FIRST ALLMERICA FIN LIFE INS CO	69140	FOREIGN	3,062,283,599	2,946,725,348	115,558,251	2,309,134
FIRST CATH SLOVAK LADIES ASSN USA	56332	FOREIGN	1,062,995,352	955,991,321	107,004,031	256,079
FIRST CATH SLOVAK UNION OF US & CN	56340	FOREIGN	457,648,477	413,876,882	43,771,595	644,952
FIRST CONTINENTAL LIFE & ACC	64696	FOREIGN	8,476,530	3,338,239	5,138,291	305,766
FIRST GUAR INS CO	84034	FOREIGN	50,465,045	43,419,401	7,045,644	319,878
FIRST HLTH LIFE & HLTH INS CO	90328	FOREIGN	144,910,354	106,465,997	38,444,357	1,102,242
FIRST PENN PACIFIC LIFE INS CO	67652	FOREIGN	1,193,735,488	1,037,991,324	155,744,164	5,465,588
FLORIDA COMBINED LIFE INS CO INC	76031	DOMESTIC	33,748,111	16,526,667	17,221,443	129,568,337
FORETHOUGHT LIFE INS CO	91642	FOREIGN	39,499,224,145	37,542,478,024	1,956,746,121	668,669,848
FREEDOM LIFE INS CO OF AMER	62324	FOREIGN	421,305,229	154,662,693	266,642,536	157,852,005
FUNERAL DIRECTORS LIFE INS CO	99775	FOREIGN	1,583,286,035	1,442,542,917	140,743,118	2,034,646
GARDEN STATE LIFE INS CO	63657	FOREIGN	143,929,291	52,264,644	91,664,647	1,632,109
GBU FINANCIAL LIFE	56685	FOREIGN	3,433,633,568	3,185,487,882	248,145,685	13,011,210
GCU	56693	FOREIGN	2,200,816,342	2,018,168,751	182,647,591	8,841,498
GENERAL RE LIFE CORP	86258	FOREIGN	4,851,659,714	3,896,464,767	955,194,947	0
GENWORTH LIFE & ANN INS CO	65536	FOREIGN	21,136,421,881	20,144,668,351	991,753,530	66,830,058
GENWORTH LIFE INS CO	70025	FOREIGN	41,144,092,900	39,021,107,697	2,122,985,203	179,762,327
GENWORTH LIFE INS CO OF NY	72990	FOREIGN	7,656,435,468	7,436,941,648	219,493,820	15,028,699
GERBER LIFE INS CO	70939	FOREIGN	4,805,850,296	4,294,016,105	511,834,191	57,318,843
GLEANER LIFE INS SOCIETY	56154	FOREIGN	1,357,884,833	1,233,023,283	124,861,550	2,941,841
GLOBE LIFE & ACCIDENT INS CO	91472	FOREIGN	5,074,224,618	4,732,165,199	342,059,419	65,076,185
GOLDEN RULE INS CO	62286	FOREIGN	628,902,509	371,947,332	256,955,177	306,190,163
GOVERNMENT PERSONNEL MUT LIFE INS CO	63967	FOREIGN	809,022,512	709,756,606	99,265,906	8,240,877
GPM HLTH & LIFE INS CO	67059	FOREIGN	144,298,755	123,068,715	21,230,040	294,926
GRANULAR INS CO	93521	FOREIGN	64,412,573	2,495,720	61,916,853	0
GREAT AMER LIFE INS CO	63312	FOREIGN	35,797,152,601	32,899,960,813	2,897,191,788	298,415,077
GREAT SOUTHERN LIFE INS CO	90212	FOREIGN	197,390,444	153,953,896	43,436,548	3,397,428
GREAT W LIFE & ANN INS CO	68322	FOREIGN	75,084,650,783	72,923,344,056	2,161,306,728	318,912,911
GREAT WESTERN INS CO	71480	FOREIGN	1,343,940,642	1,298,951,974	44,988,668	8,755,098
GUARANTEE TRUST LIFE INS CO	64211	FOREIGN	738,490,560	610,951,908	127,538,652	6,060,300
GUARANTY INCOME LIFE INS CO	64238	FOREIGN	2,572,009,550	2,026,821,184	545,188,366	52,525,681
GUARDIAN INS & ANN CO INC	78778	FOREIGN	14,235,439,821	13,708,483,726	526,956,095	20,801,136
GUARDIAN LIFE INS CO OF AMER	64246	FOREIGN	68,044,367,654	60,284,625,653	7,759,742,001	600,363,088
GUGGENHEIM LIFE & ANN CO	83607	FOREIGN	13,825,210,291	13,079,596,577	745,613,714	71,269,150
GULF GUAR LIFE INS CO	77976	FOREIGN	27,478,259	14,272,103	13,206,157	45,199

COMPANY	NAIC COMPANY CODE	DOMICILE	NET ADMITTED ASSETS($)	LIABILITIES($)	CAPITAL AND SURPLUS($)	FL DIRECT PREMIUMS WRITTEN($)
LIFE, ACCIDENT AND HEALTH, TOTAL FLORIDA DIRECT PREMIUMS WRITTEN: $55,360,022,583						
HANNOVER LIFE REASSUR CO OF AMER	88340	DOMESTIC	18,226,125,893	17,652,735,544	573,390,349	0
HARLEYSVILLE LIFE INS CO	64327	FOREIGN	409,181,976	351,612,886	57,569,090	474,651
HARTFORD LIFE & ACCIDENT INS CO	70815	FOREIGN	12,824,468,760	10,222,996,554	2,601,472,206	233,200,322
HCC LIFE INS CO	92711	FOREIGN	1,346,465,903	603,108,668	743,357,235	31,203,619
HEALTH NET LIFE INS CO	66141	FOREIGN	700,660,151	305,840,541	394,819,609	0
HEARTLAND NATL LIFE INS CO	66214	FOREIGN	12,126,839	5,737,816	6,389,021	2,653,600
HERITAGE LIFE INS CO	64394	FOREIGN	7,314,461,585	6,400,504,266	913,957,319	0
HM LIFE INS CO	93440	FOREIGN	810,199,718	339,232,758	470,966,960	22,189,667
HOMESTEADERS LIFE CO	64505	FOREIGN	3,249,408,047	3,039,460,820	209,947,230	9,404,406
HORACE MANN LIFE INS CO	64513	FOREIGN	8,177,378,479	7,746,709,557	430,668,921	39,131,130
IA AMER LIFE INS CO	91693	FOREIGN	210,773,594	112,761,580	98,012,014	1,713,198
IDEALIFE INS CO	97764	FOREIGN	22,159,253	7,588,374	14,570,879	131,241
ILLINOIS MUT LIFE INS CO	64580	FOREIGN	1,560,990,214	1,310,876,938	250,113,276	7,107,021
INDEPENDENCE LIFE & ANN CO	64602	FOREIGN	3,426,892,724	3,254,222,234	172,670,490	122,973
INDEPENDENT ORDER OF FORESTERS US BR	58068	ALIEN	3,771,743,826	3,617,278,198	154,464,994	52,920,654
INDIVIDUAL ASSUR CO LIFE HLTH & ACC	81779	FOREIGN	19,010,686	10,989,785	8,020,900	5,090
INTEGRITY LIFE INS CO	74780	FOREIGN	9,814,721,479	8,512,423,782	1,302,297,697	37,533,280
INTRAMERICA LIFE INS CO	64831	FOREIGN	36,831,792	26,098,888	10,732,904	18,078
INVESTORS HERITAGE LIFE INS CO	64904	FOREIGN	920,975,665	827,561,743	93,413,922	3,921,672
INVESTORS LIFE INS CO N AMER	63487	FOREIGN	519,643,001	494,125,380	25,517,621	765,222
ISDA FRATERNAL ASSOC	56707	FOREIGN	196,675,218	187,124,940	9,550,278	5,000
JACKSON NATL LIFE INS CO	65056	FOREIGN	280,802,361,754	276,021,851,475	4,780,510,279	1,355,665,068
JEFFERSON NATL LIFE INS CO	64017	FOREIGN	8,968,016,450	8,886,237,258	81,779,192	88,927,512
JOHN ALDEN LIFE INS CO	65080	FOREIGN	186,513,701	166,873,640	19,640,061	2,784,298
JOHN HANCOCK LIFE & HLTH INS CO	93610	FOREIGN	19,136,740,304	17,852,673,212	1,284,067,092	10,915,896
JOHN HANCOCK LIFE INS CO USA	65838	FOREIGN	266,151,502,691	257,143,696,886	9,007,805,805	1,477,167,152
KANSAS CITY LIFE INS CO	65129	FOREIGN	3,723,797,471	3,458,456,437	265,341,032	13,259,722
KNIGHTS OF COLUMBUS	58033	FOREIGN	27,658,057,798	25,347,117,381	2,310,940,417	71,346,546
LAFAYETTE LIFE INS CO	65242	FOREIGN	5,964,098,564	5,601,045,045	363,053,519	32,096,919
LANDMARK LIFE INS CO	82252	FOREIGN	47,872,063	42,593,222	5,278,841	14,671
LANGHORNE REINS AZ LTD	71323	FOREIGN	10,201,114	787,515	9,413,599	290
LEADERS LIFE INS CO	74799	FOREIGN	8,592,374	4,946,688	3,645,686	0
LIBERTY BANKERS LIFE INS CO	68543	FOREIGN	2,044,924,194	1,787,898,577	257,025,617	19,803,131
LIBERTY NATL LIFE INS CO	65331	FOREIGN	8,307,567,633	7,789,543,539	518,024,094	61,772,686
LIFE INS CO OF AL	65412	FOREIGN	130,287,660	89,715,574	40,572,086	368,052
LIFE INS CO OF N AMER	65498	FOREIGN	8,874,164,929	6,817,679,534	2,056,485,395	270,478,853
LIFE INS CO OF THE SOUTHWEST	65528	FOREIGN	25,868,458,631	24,209,027,911	1,659,430,720	270,650,739
LIFE OF THE SOUTH INS CO	97691	FOREIGN	146,066,494	123,210,599	22,855,890	6,672,161
LIFESECURE INS CO	77720	FOREIGN	523,401,648	470,270,312	53,131,336	4,661,921
LIFESHIELD NATL INS CO	99724	FOREIGN	83,679,810	61,152,011	22,527,799	8,273,966
LINCOLN BENEFIT LIFE CO	65595	FOREIGN	11,631,872,108	11,215,589,528	416,282,580	87,407,434
LINCOLN HERITAGE LIFE INS CO	65927	FOREIGN	1,144,620,713	1,053,115,455	91,505,258	62,416,219
LINCOLN LIFE & ANN CO OF NY	62057	FOREIGN	16,478,273,777	15,481,757,233	996,516,544	6,900,643
LINCOLN LIFE ASSUR CO OF BOSTON	65315	FOREIGN	4,472,864,246	4,149,706,350	323,157,896	110,292,889
LINCOLN NATL LIFE INS CO	65676	FOREIGN	294,982,188,258	286,478,753,313	8,503,434,945	1,879,536,625
LOMBARD INTL LIFE ASSUR CO	60232	FOREIGN	7,778,982,597	7,754,873,119	24,109,478	24,271,718

COMPANY	NAIC COMPANY CODE	DOMICILE	NET ADMITTED ASSETS($)	LIABILITIES($)	CAPITAL AND SURPLUS($)	FL DIRECT PREMIUMS WRITTEN($)
LIFE, ACCIDENT AND HEALTH, TOTAL FLORIDA DIRECT PREMIUMS WRITTEN: $55,360,022,583						
LOYAL AMER LIFE INS CO	65722	FOREIGN	411,450,468	251,429,672	160,020,796	7,960,048
LOYAL CHRISTIAN BENEFIT ASSN	56758	FOREIGN	101,258,071	90,391,084	10,866,987	128,166
LUMICO LIFE INS CO	73504	FOREIGN	152,424,123	55,348,438	97,075,685	5,976,397
MADISON NATL LIFE INS CO INC	65781	FOREIGN	209,979,968	123,874,672	86,105,296	4,328,435
MANHATTAN LIFE INS CO	65870	FOREIGN	692,672,776	624,451,538	68,221,238	12,252,345
MANHATTAN NATL LIFE INS CO	67083	FOREIGN	139,675,784	130,482,460	9,193,324	759,988
MANHATTANLIFE INS & ANN CO	61883	FOREIGN	761,149,737	565,662,005	195,487,732	3,515,336
MASSACHUSETTS MUT LIFE INS CO	65935	FOREIGN	300,458,993,767	276,131,580,432	24,327,413,335	1,897,887,500
MEDAMERICA INS CO OF FL	12967	DOMESTIC	71,022,708	61,448,813	9,573,895	4,190,447
MEDICO CORP LIFE INS CO	79987	FOREIGN	47,014,301	19,907,246	27,107,055	1,167,486
MEDICO INS CO	31119	FOREIGN	56,681,521	22,174,624	34,506,897	5,166,650
MEMBERS LIFE INS CO	86126	FOREIGN	303,775,226	263,075,717	40,699,509	52,303,169
MERIT LIFE INS CO	65951	FOREIGN	60,237,585	35,237,222	25,000,363	-14,365
METROPOLITAN LIFE INS CO	65978	FOREIGN	409,245,420,761	397,929,928,353	11,315,492,408	1,058,857,951
METROPOLITAN TOWER LIFE INS CO	97136	FOREIGN	35,277,241,072	33,889,213,136	1,388,027,936	326,981,120
MID WEST NATL LIFE INS CO OF TN	66087	FOREIGN	46,996,353	28,754,823	18,241,530	1,140,394
MIDLAND NATL LIFE INS CO	66044	FOREIGN	67,262,502,611	63,057,443,393	4,205,059,218	736,664,252
MIDWESTERN UNITED LIFE INS CO	66109	FOREIGN	230,201,585	83,837,185	146,364,401	68,028
MINNESOTA LIFE INS CO	66168	FOREIGN	60,201,928,157	56,838,322,130	3,363,606,026	461,569,442
MML BAY STATE LIFE INS CO	70416	FOREIGN	5,352,119,790	5,077,610,264	274,509,526	1,831,931
MODERN WOODMEN OF AMER	57541	FOREIGN	18,178,582,197	15,930,725,576	2,247,856,621	34,739,389
MONITOR LIFE INS CO OF NY	81442	FOREIGN	16,054,590	3,539,359	12,515,231	858,579
MONY LIFE INS CO	66370	FOREIGN	6,705,527,075	6,334,080,202	371,446,872	9,704,847
MUNICH AMER REASSUR CO	66346	FOREIGN	8,353,497,740	7,760,224,193	593,273,547	0
MUNICH RE US LIFE CORP	69604	FOREIGN	9,303,925	1,271,410	8,032,515	0
MUTUAL OF AMER LIFE INS CO	88668	FOREIGN	25,908,131,575	25,178,237,821	729,893,753	126,724,323
MUTUAL OF OMAHA INS CO	71412	FOREIGN	9,440,459,254	5,817,005,778	3,623,453,476	59,305,954
MUTUAL SAVINGS LIFE INS CO	66397	FOREIGN	163,928,328	82,507,379	81,420,948	98,233
MUTUAL TRUST LIFE INS CO A PAN AMER	66427	FOREIGN	2,191,490,875	2,027,667,375	163,823,500	13,109,512
NASSAU LIFE & ANN CO	93734	FOREIGN	1,211,103,006	1,103,921,040	107,181,966	90,089,433
NASSAU LIFE INS CO	67814	FOREIGN	14,021,767,925	13,726,428,725	295,339,200	17,669,314
NASSAU LIFE INS CO OF KS	68284	FOREIGN	70,572,630	56,648,241	13,924,389	1,032,107
NATIONAL BENEFIT LIFE INS CO	61409	FOREIGN	636,028,162	501,935,170	134,092,992	3,924,260
NATIONAL GUARDIAN LIFE INS CO	66583	FOREIGN	4,419,306,354	4,001,841,820	417,464,534	52,027,151
NATIONAL HLTH INS CO	82538	FOREIGN	129,628,296	77,429,552	52,198,745	63,607,661
NATIONAL INTEGRITY LIFE INS CO	75264	FOREIGN	4,481,359,147	4,137,683,181	343,675,966	1,841,951
NATIONAL LIFE INS CO	66680	FOREIGN	10,516,913,266	7,950,083,392	2,566,829,875	40,993,206
NATIONAL SECURITY INS CO	66788	FOREIGN	53,939,480	44,169,737	9,769,742	40,130
NATIONAL SLOVAK SOCIETY OF THE USA	56782	FOREIGN	1,450,739,940	1,380,057,742	70,682,198	8,236,573
NATIONAL TEACHERS ASSOC LIFE INS CO	87963	FOREIGN	589,605,236	538,386,682	51,218,554	7,876,109
NATIONAL WESTERN LIFE INS CO	66850	FOREIGN	10,701,321,480	9,196,158,362	1,505,163,118	65,655,700
NATIONWIDE LIFE & ANN INS CO	92657	FOREIGN	37,562,763,600	35,148,719,085	2,414,044,515	387,367,954
NATIONWIDE LIFE INS CO	66869	FOREIGN	166,217,450,975	157,112,028,338	9,105,422,637	1,520,451,353
NEW ENGLAND LIFE INS CO	91626	FOREIGN	9,649,477,697	9,498,917,080	150,560,617	10,521,030
NEW ERA LIFE INS CO	78743	FOREIGN	592,895,268	469,280,035	123,615,233	1,623,237
NEW ERA LIFE INS CO OF MIDWEST	69698	FOREIGN	164,795,907	145,665,806	19,130,101	0
NEW YORK LIFE INS & ANN CORP	91596	FOREIGN	174,524,567,474	165,076,673,422	9,447,894,052	876,569,937

COMPANY	NAIC COMPANY CODE	DOMICILE	NET ADMITTED ASSETS($)	LIABILITIES($)	CAPITAL AND SURPLUS($)	FL DIRECT PREMIUMS WRITTEN($)
LIFE, ACCIDENT AND HEALTH, TOTAL FLORIDA DIRECT PREMIUMS WRITTEN: $55,360,022,583						
NEW YORK LIFE INS CO	66915	FOREIGN	201,336,809,831	179,608,418,516	21,728,391,315	666,746,440
NIPPON LIFE INS CO OF AMER	81264	FOREIGN	236,470,404	91,905,912	144,564,492	144,070
NORTH AMER CO LIFE & HLTH INS	66974	FOREIGN	32,392,291,562	30,807,609,447	1,584,682,115	340,290,419
NORTHWESTERN LONG TERM CARE INS CO	69000	FOREIGN	293,285,635	98,280,863	195,004,772	50,795,517
NORTHWESTERN MUT LIFE INS CO	67091	FOREIGN	308,766,870,656	283,809,417,538	24,957,453,118	952,131,067
NYLIFE INS CO OF AZ	81353	FOREIGN	158,159,399	48,500,216	109,659,183	1,051,769
OCCIDENTAL LIFE INS CO OF NC	67148	FOREIGN	277,491,615	243,848,237	33,643,378	4,236,267
OCEANVIEW LIFE & ANNUITY CO	68446	FOREIGN	1,883,496,644	1,677,259,195	206,237,449	144,067,882
OHIO NATL LIFE ASSUR CORP	89206	FOREIGN	3,032,578,141	2,799,831,879	232,746,262	39,679,106
OHIO NATL LIFE INS CO	67172	FOREIGN	28,400,306,532	27,321,799,738	1,078,506,791	68,245,478
OHIO STATE LIFE INS CO	67180	FOREIGN	93,419,474	79,427,174	13,992,300	18,622,829
OLD AMER INS CO	67199	FOREIGN	290,880,793	274,519,442	16,361,349	2,875,314
OLD REPUBLIC LIFE INS CO	67261	FOREIGN	105,015,052	61,357,946	43,657,106	311,277
OLD UNITED LIFE INS CO	76007	FOREIGN	113,251,983	34,532,677	78,719,313	461,821
OPTIMUM RE INS CO	88099	FOREIGN	273,364,040	224,059,590	49,304,451	0
OPTUM INS OF OH INC	69647	FOREIGN	424,196,315	356,986,917	67,209,398	34,078
ORDER OF UNITED COMMERCIAL TRAVELERS	56383	FOREIGN	14,324,020	6,874,637	7,449,383	1,996,245
OXFORD LIFE INS CO	76112	FOREIGN	2,750,725,626	2,532,424,313	218,301,313	35,269,613
OZARK NATL LIFE INS CO	67393	FOREIGN	810,301,092	732,292,435	78,008,657	554,456
PACIFIC LIFE & ANN CO	97268	FOREIGN	8,218,482,905	7,663,712,515	554,770,390	5,106,381
PACIFIC LIFE INS CO	67466	FOREIGN	159,293,301,109	147,929,107,944	11,364,193,165	856,715,859
PAN AMER ASSUR CO	93459	FOREIGN	21,405,269	1,943,457	19,461,812	5,145,052
PAN AMER ASSUR CO INTL INC	13602	ALIEN	5,637,847	19,138	5,618,708	0
PAN AMER LIFE INS CO	67539	FOREIGN	1,289,011,030	1,037,658,629	251,352,399	12,098,070
PARK AVENUE LIFE INS CO	60003	FOREIGN	215,171,847	162,233,553	52,938,294	11,791
PARKER CENTENNIAL ASSUR CO	71099	FOREIGN	95,989,075	48,325,033	47,664,043	96,673
PARTNERRE LIFE REINS CO OF AMER	74900	FOREIGN	105,095,813	65,395,337	39,700,476	0
PAUL REVERE LIFE INS CO	67598	FOREIGN	1,280,337,759	926,673,815	353,663,944	7,914,519
PAVONIA LIFE INS CO OF MI	93777	FOREIGN	1,027,593,796	982,099,077	45,494,719	1,121,033
PENN INS & ANN CO	93262	FOREIGN	8,358,454,762	7,687,079,983	671,374,779	39,756,089
PENN MUT LIFE INS CO	67644	FOREIGN	24,930,252,634	22,669,221,888	2,261,030,746	136,831,851
PHILADELPHIA AMER LIFE INS CO	67784	FOREIGN	372,272,939	296,598,532	75,674,407	11,828,333
PHL VARIABLE INS CO	93548	FOREIGN	5,625,549,166	5,594,915,209	30,633,957	14,753,125
PHYSICIANS LIFE INS CO	72125	FOREIGN	1,752,164,076	1,579,899,298	172,264,779	10,960,117
PHYSICIANS MUT INS CO	80578	FOREIGN	2,599,100,676	1,497,026,696	1,102,073,981	11,870,535
PIONEER AMER INS CO	67873	FOREIGN	111,755,668	64,871,801	46,883,867	3,235,856
PIONEER MUT LIFE INS CO	67911	FOREIGN	509,494,057	481,302,589	28,191,468	473,656
PIONEER SECURITY LIFE INS CO	67946	FOREIGN	145,200,611	42,791,880	102,408,731	6,481,208
PLATEAU INS CO	97152	FOREIGN	28,574,218	10,216,656	18,357,562	96,968
POLISH NATL ALLIANCE US OF NA	57622	FOREIGN	433,438,792	411,479,745	21,959,047	1,192,833
POLISH NATL UNION OF AMER	56839	FOREIGN	26,226,767	25,317,055	909,712	12,947
POLISH ROMAN CATHOLIC UNION OF AMER	57630	FOREIGN	200,484,711	190,427,992	10,056,719	174,156
PRIMERICA LIFE INS CO	65919	FOREIGN	1,732,598,521	1,082,484,349	650,114,174	198,986,130
PRINCIPAL LIFE INS CO	61271	FOREIGN	224,365,804,460	218,683,441,762	5,682,362,698	664,943,340
PRINCIPAL NATL LIFE INS CO	71161	FOREIGN	622,012,378	371,348,302	250,664,076	74,831,478
PROFESSIONAL INS CO	68047	FOREIGN	84,651,004	60,356,579	24,294,425	1,855,803
PROTECTIVE LIFE & ANNUITY INS CO	88536	FOREIGN	6,322,519,899	5,850,581,380	471,938,519	1,098,149

COMPANY	NAIC COMPANY CODE	DOMICILE	NET ADMITTED ASSETS($)	LIABILITIES($)	CAPITAL AND SURPLUS($)	FL DIRECT PREMIUMS WRITTEN($)
LIFE, ACCIDENT AND HEALTH, TOTAL FLORIDA DIRECT PREMIUMS WRITTEN: $55,360,022,583						
PROTECTIVE LIFE INS CO	68136	FOREIGN	74,296,918,033	69,213,613,017	5,083,305,016	308,576,975
PROVIDENT AMER LIFE & HLTH INS CO	67903	FOREIGN	10,091,042	807,605	9,283,437	27,788
PROVIDENT LIFE & ACCIDENT INS CO	68195	FOREIGN	6,172,161,144	5,466,952,049	705,209,095	58,248,004
PRUCO LIFE INS CO	79227	FOREIGN	137,956,629,222	136,495,284,786	1,461,344,436	653,235,456
PRUDENTIAL ANN LIFE ASSUR CORP	86630	FOREIGN	70,536,209,693	64,405,320,479	6,130,889,214	231,497,228
PRUDENTIAL INS CO OF AMER	68241	FOREIGN	310,652,820,990	299,055,477,705	11,597,343,285	803,277,802
PRUDENTIAL RETIREMENT INS & ANN CO	93629	FOREIGN	88,908,632,308	87,751,672,884	1,156,959,424	432,625,629
PURITAN LIFE INS CO OF AMER	71390	FOREIGN	230,140,281	209,298,374	20,841,907	3,895,571
RELIABLE LIFE INS CO	68357	FOREIGN	26,586,230	14,445,266	12,140,964	14,845
RELIANCE STANDARD LIFE INS CO	68381	FOREIGN	17,528,518,369	15,951,344,089	1,577,174,280	179,076,187
RELIASTAR LIFE INS CO	67105	FOREIGN	19,614,869,418	18,018,645,992	1,596,223,425	204,111,416
RELIASTAR LIFE INS CO OF NY	61360	FOREIGN	2,782,433,279	2,539,315,209	243,118,070	7,348,026
RENAISSANCE LIFE & HLTH INS CO OF AM	61700	FOREIGN	94,685,366	45,167,332	49,518,033	10,722,819
RESERVE NATL INS CO	68462	FOREIGN	97,248,475	41,468,448	55,780,027	1,468,801
RESOURCE LIFE INS CO	61506	FOREIGN	5,991,394	238,459	5,752,935	0
RGA REINS CO	93572	FOREIGN	42,009,978,104	39,879,078,532	2,130,899,572	0
RIVERSOURCE LIFE INS CO	65005	FOREIGN	117,844,944,632	113,054,946,261	4,789,998,371	426,221,416
ROYAL NEIGHBORS OF AMER	57657	FOREIGN	1,119,851,611	932,797,853	187,053,760	12,313,538
S USA LIFE INS CO INC	60183	FOREIGN	582,828,706	536,941,131	45,887,575	65,355,104
SAGICOR LIFE INS CO	60445	FOREIGN	2,332,305,957	2,241,926,364	90,379,593	57,880,801
SCOR GLOBAL LIFE AMER REINS CO	64688	FOREIGN	957,403,743	787,058,832	170,344,911	0
SCOR GLOBAL LIFE RE INS CO OF DE	87017	FOREIGN	347,830,425	243,626,784	104,203,641	0
SCOR GLOBAL LIFE USA REINS CO	97071	FOREIGN	828,869,165	652,430,612	176,438,553	0
SECURIAN LIFE INS CO	93742	FOREIGN	1,780,145,641	1,333,355,012	446,790,628	89,721,826
SECURITY BENEFIT LIFE INS CO	68675	FOREIGN	40,663,801,276	37,154,113,389	3,509,687,887	356,800,455
SECURITY LIFE OF DENVER INS CO	68713	FOREIGN	15,475,111,577	14,680,789,294	794,322,283	62,444,705
SECURITY MUT LIFE INS CO OF NY	68772	FOREIGN	2,903,561,135	2,722,890,528	180,670,607	18,293,374
SECURITY NATL LIFE INS CO	69485	FOREIGN	678,154,005	625,064,820	53,089,185	4,109,202
SENIOR LIFE INS CO	78662	FOREIGN	80,069,506	66,230,884	13,838,622	9,903,367
SENTINEL AMER LIFE INS CO	77119	FOREIGN	25,539,263	19,647,548	5,891,715	81
SENTINEL SECURITY LIFE INS CO	68802	FOREIGN	693,842,494	634,675,575	59,166,917	162,990,786
SENTRY LIFE INS CO	68810	FOREIGN	9,061,154,014	8,737,369,168	323,784,846	13,813,227
SERB NATL FEDERATION	56936	FOREIGN	47,766,618	44,303,724	3,462,894	4,046
SETTLERS LIFE INS CO	97241	FOREIGN	450,578,451	385,865,230	64,713,221	1,287,643
SHELTERPOINT INS CO	89958	DOMESTIC	11,983,291	3,145,277	8,838,014	69,166
SHELTERPOINT LIFE INS CO	81434	FOREIGN	277,631,010	182,805,894	94,825,116	0
SHENANDOAH LIFE INS CO	68845	FOREIGN	1,421,190,052	1,328,936,663	92,253,389	2,827,891
SILAC INS CO	62952	FOREIGN	2,987,822,329	2,786,285,803	201,536,526	370,688,444
SLOVENE NATL BENEFIT SOCIETY	57673	FOREIGN	122,206,642	110,272,340	11,934,301	20,849
SONS OF NORWAY	57142	FOREIGN	338,100,815	326,835,195	11,265,620	689,938
SOUTHERN FARM BUREAU LIFE INS CO	68896	FOREIGN	15,189,692,334	12,327,361,504	2,862,330,830	46,099,419
SOUTHERN LIFE & HLTH INS CO	88323	FOREIGN	34,957,361	31,364,937	3,592,424	0
STANDARD INS CO	69019	FOREIGN	29,581,882,479	28,041,467,899	1,540,414,580	427,980,823
STANDARD LIFE & ACCIDENT INS CO	86355	FOREIGN	483,539,591	191,370,168	292,169,423	5,830,407

COMPANY	NAIC COMPANY CODE	DOMICILE	NET ADMITTED ASSETS($)	LIABILITIES($)	CAPITAL AND SURPLUS($)	FL DIRECT PREMIUMS WRITTEN($)
LIFE, ACCIDENT AND HEALTH, TOTAL FLORIDA DIRECT PREMIUMS WRITTEN: $55,360,022,583						
STANDARD LIFE & CAS INS CO	71706	FOREIGN	41,839,603	33,269,967	8,569,636	920,758
STANDARD SECURITY LIFE INS CO OF NY	69078	FOREIGN	134,660,744	70,056,738	64,604,006	78,502
STARMOUNT LIFE INS CO	68985	FOREIGN	131,741,551	57,458,197	74,283,354	9,339,997
STATE FARM LIFE INS CO	69108	FOREIGN	81,784,369,812	68,617,126,601	13,167,243,211	270,813,957
STATE LIFE INS CO	69116	FOREIGN	10,045,570,346	9,486,076,982	559,493,364	54,570,424
STATE MUT INS CO	69132	FOREIGN	194,474,472	169,708,955	24,765,517	2,535,221
STERLING INVESTORS LIFE INS CO	89184	FOREIGN	92,250,205	80,683,866	11,566,339	518,194
STERLING LIFE INS CO	77399	FOREIGN	34,032,680	17,493,308	16,539,372	219,351
SUN LIFE & HLTH INS CO	80926	FOREIGN	985,585,642	878,715,996	106,869,646	1,605,992
SUNSET LIFE INS CO OF AMER	69272	FOREIGN	36,195,777	11,165,495	25,030,284	218,868
SUPREME COUNCIL THE ROYAL ARCANUM	58181	FOREIGN	108,020,450	96,764,666	11,255,784	265,357
SURETY LIFE INS CO	69310	FOREIGN	29,220,972	1,995,426	27,225,545	1,339,984
SWISS RE LIFE & HLTH AMER INC	82627	FOREIGN	12,892,784,179	11,425,029,626	1,467,754,553	0
SYMETRA LIFE INS CO	68608	FOREIGN	44,263,442,344	41,947,372,235	2,316,070,109	482,227,357
SYMETRA NATL LIFE INS CO	90581	FOREIGN	22,676,985	10,593,669	12,083,316	5,030
TALCOTT RESOLUTION LIFE & ANN INS CO	71153	FOREIGN	35,237,391,152	34,615,701,312	621,689,840	73,498,034
TALCOTT RESOLUTION LIFE INS CO	88072	FOREIGN	92,345,508,040	89,203,301,513	3,142,206,527	178,492,081
TEACHERS INS & ANN ASSOC OF AMER	69345	FOREIGN	326,308,054,635	286,306,777,704	40,001,276,931	506,315,611
TEXAS LIFE INS CO	69396	FOREIGN	1,470,978,904	1,353,929,170	117,049,734	6,885,260
TEXAS SERV LIFE INS CO	83160	FOREIGN	112,086,630	95,447,502	16,639,128	0
THE CINCINNATI LIFE INS CO	76236	FOREIGN	4,809,651,904	4,568,195,573	241,456,331	9,289,175
THE SAVINGS BANK MUT LIFE INS CO OF	70435	FOREIGN	3,486,756,297	3,299,731,657	187,024,640	14,726,791
THRIVENT FINANCIAL FOR LUTHERANS	56014	FOREIGN	109,324,606,951	98,626,201,376	10,698,405,575	128,536,215
TIAA CREF LIFE INS CO	60142	FOREIGN	15,760,719,440	14,941,936,072	818,783,368	38,885,696
TIER ONE INS CO	92908	FOREIGN	75,888,318	14,735,742	61,152,576	0
TRANS OCEANIC LIFE INS CO	69523	FOREIGN	198,854,409	165,428,071	33,426,338	2,563
TRANS OCEANIC LIFE INS CO OF AMER	16715	DOMESTIC	5,230,980	146,709	5,084,271	420
TRANS WORLD ASSUR CO	69566	FOREIGN	343,287,051	256,517,122	86,769,929	452,570
TRANSAMERICA FINANCIAL LIFE INS CO	70688	FOREIGN	33,514,529,400	32,436,936,894	1,077,592,506	159,174,972
TRANSAMERICA LIFE INS CO	86231	FOREIGN	200,268,216,641	192,158,595,295	8,109,621,346	1,305,608,163
TRAVELERS PROTECTIVE ASSN OF AMER	56006	FOREIGN	13,872,870	1,539,181	12,333,689	754
TRIPLE S VIDA INC	73814	FOREIGN	750,550,154	687,126,246	63,423,908	0
TRUSTMARK INS CO	61425	FOREIGN	1,742,368,925	1,427,959,969	314,408,956	60,142,727
TRUSTMARK LIFE INS CO	62863	FOREIGN	269,871,608	102,988,120	166,883,488	2,298,658
UKRAINIAN NATL ASSN INC	57215	FOREIGN	171,334,313	159,964,766	11,369,547	2,035,349
UNICARE LIFE & HLTH INS CO	80314	FOREIGN	1,033,164,436	766,887,697	266,276,739	54,589
UNIFIED LIFE INS CO	11121	FOREIGN	220,799,551	194,928,847	25,870,704	32,575,042
UNIMERICA INS CO	91529	FOREIGN	450,010,984	208,607,346	241,403,638	9,576,196
UNION FIDELITY LIFE INS CO	62596	FOREIGN	20,129,958,237	19,353,181,798	776,776,438	1,132,866
UNION LABOR LIFE INS CO	69744	FOREIGN	4,306,595,998	4,164,951,946	141,644,052	2,755,003
UNION NATL LIFE INS CO	69779	FOREIGN	19,883,363	7,128,668	12,754,694	10,545
UNION SECURITY INS CO	70408	FOREIGN	2,908,025,865	2,780,112,759	127,913,106	10,938,098
UNITED AMER INS CO	92916	FOREIGN	729,058,281	519,715,127	209,343,154	213,739,827
UNITED HERITAGE LIFE INS CO	63983	FOREIGN	635,122,652	562,578,541	72,544,112	126,865

COMPANY	NAIC COMPANY CODE	DOMICILE	NET ADMITTED ASSETS($)	LIABILITIES($)	CAPITAL AND SURPLUS($)	FL DIRECT PREMIUMS WRITTEN($)
LIFE, ACCIDENT AND HEALTH, TOTAL FLORIDA DIRECT PREMIUMS WRITTEN: $55,360,022,583						
UNITED HOME LIFE INS CO	69922	FOREIGN	111,123,010	87,441,143	23,681,868	6,520,815
UNITED INS CO OF AMER	69930	FOREIGN	4,991,309,476	4,554,703,214	436,606,262	22,705,257
UNITED LIFE INS CO	69973	FOREIGN	2,084,612,561	1,928,248,045	156,364,516	11,091,819
UNITED OF OMAHA LIFE INS CO	69868	FOREIGN	28,649,865,991	26,779,071,274	1,870,794,716	434,132,073
UNITED SECURITY ASSUR CO OF PA	42129	FOREIGN	44,976,571	32,425,306	12,551,265	1,797,205
UNITED STATES LETTER CARRIERS MUT BE	56456	FOREIGN	264,506,265	230,093,885	34,412,380	1,217,790
UNITED STATES LIFE INS CO IN THE CIT	70106	FOREIGN	30,307,797,667	28,518,023,272	1,789,774,395	19,700,272
UNITED WORLD LIFE INS CO	72850	FOREIGN	154,264,752	100,454,844	53,809,908	9,626,611
UNITEDHEALTHCARE INS CO	79413	FOREIGN	21,587,265,693	13,976,035,179	7,611,230,514	7,778,188,221
UNITY FINANCIAL LIFE INS CO	63819	FOREIGN	334,727,627	318,565,542	16,162,085	2,524,576
UNUM INS CO	67601	FOREIGN	79,043,670	30,120,128	48,923,542	3,220,413
UNUM LIFE INS CO OF AMER	62235	FOREIGN	21,791,489,322	20,192,743,396	1,598,745,925	254,940,015
US BR SUN LIFE ASSUR CO OF CANADA	80802	ALIEN	19,738,204,146	19,026,371,449	711,832,697	260,862,853
US BUSINESS OF CANADA LIFE ASSUR CO	80659	ALIEN	4,210,235,252	3,951,234,036	259,001,216	4,552,738
US FINANCIAL LIFE INS CO	84530	FOREIGN	497,569,930	386,550,287	111,019,643	5,809,979
USAA LIFE INS CO	69663	FOREIGN	27,476,705,618	25,028,738,282	2,447,967,336	259,800,078
USABLE LIFE	94358	FOREIGN	502,610,612	267,565,513	235,045,099	33,398,243
UTIC INS CO	81531	FOREIGN	145,330,540	109,950,525	35,380,015	0
VANTIS LIFE INS CO	68632	FOREIGN	544,079,835	475,694,765	68,385,070	1,657,704
VARIABLE ANN LIFE INS CO	70238	FOREIGN	91,110,457,064	88,204,848,530	2,905,608,534	745,308,844
VENERABLE INS & ANN CO	80942	FOREIGN	49,487,765,639	46,801,937,380	2,685,828,259	6,462,411
VOYA RETIREMENT INS & ANN CO	86509	FOREIGN	122,240,382,954	120,200,057,705	2,040,325,249	705,552,504
WASHINGTON NATL INS CO	70319	FOREIGN	5,742,109,772	5,380,459,317	361,650,455	42,915,803
WEST COAST LIFE INS CO	70335	FOREIGN	4,374,551,587	4,004,144,324	370,407,263	27,506,743
WESTERN & SOUTHERN LIFE INS CO	70483	FOREIGN	11,180,126,486	5,522,385,248	5,657,741,238	8,788,650
WESTERN SOUTHERN LIFE ASSUR CO	92622	FOREIGN	17,043,485,072	15,846,684,223	1,196,800,849	216,976,253
WESTERN UNITED LIFE ASSUR CO	85189	FOREIGN	1,283,404,604	1,187,870,225	95,534,379	139,419
WILCAC LIFE INS CO	62413	FOREIGN	5,498,863,087	5,288,768,390	210,094,696	11,241,376
WILLIAM PENN ASSN	57010	FOREIGN	515,650,123	476,926,615	38,723,509	8,478,889
WILLIAM PENN LIFE INS CO OF NY	66230	FOREIGN	1,325,011,061	1,194,175,367	130,835,694	7,910,719
WILTON REASSUR CO	66133	FOREIGN	18,452,142,521	17,807,675,435	644,467,086	0
WILTON REASSUR LIFE CO OF NY	60704	FOREIGN	874,928,248	793,706,123	81,222,125	3,672,323
WOMANS LIFE INS SOCIETY	56170	FOREIGN	201,104,800	189,742,910	11,361,890	35,763
WOODMEN WORLD LIFE INS SOC	57320	FOREIGN	11,227,563,368	9,612,974,636	1,614,588,732	25,505,765
WORKMENS BENEFIT FUND OF THE USA	57290	FOREIGN	31,329,452	30,229,982	1,099,470	74,035
WYSH LIFE & HLTH INS CO	80055	FOREIGN	9,324,808	58,994	9,265,814	0
ZURICH AMER LIFE INS CO	90557	FOREIGN	15,906,909,370	15,742,603,777	164,305,593	85,783,902
PROPERTY AND CASUALTY, TOTAL FLORIDA DIRECT PREMIUMS WRITTEN: $59,270,949,698						
21ST CENTURY CENTENNIAL INS CO	34789	FOREIGN	215,757,639	279,907	215,477,732	228
21ST CENTURY IND INS CO	43974	FOREIGN	17,942,051	.	17,942,051	0
21ST CENTURY INS CO	12963	FOREIGN	1,105,563,169	14,217,917	1,091,345,252	0
21ST CENTURY N AMER INS CO	32220	FOREIGN	629,720,346	16,422,660	613,297,686	0
21ST CENTURY PREMIER INS CO	20796	FOREIGN	104,132,457	1,257,991	102,874,465	4,807

COMPANY	NAIC COMPANY CODE	DOMICILE	NET ADMITTED ASSETS ($)	LIABILITIES ($)	CAPITAL AND SURPLUS ($)	FL DIRECT PREMIUMS WRITTEN ($)
PROPERTY AND CASUALTY, TOTAL FLORIDA DIRECT PREMIUMS WRITTEN: $59,270,949,698						
ACA FIN GUAR CORP	22896	FOREIGN	161,869,972	54,368,704	107,501,268	0
ACADEMIC MEDICAL PROFESSIONALS INS E	12934	FOREIGN	5,390,834	2,579,820	2,811,014	34,544
ACCELERANT NATL INS CO	10220	FOREIGN	8,733,317	35,673	8,697,644	0
ACCEPTANCE IND INS CO	20010	FOREIGN	357,696,573	192,686,724	165,009,849	4,224,624
ACCIDENT FUND GEN INS CO	12304	FOREIGN	314,848,645	198,705,470	116,143,175	4,528,217
ACCIDENT FUND INS CO OF AMER	10166	FOREIGN	4,663,156,051	3,449,982,578	1,213,173,473	22,358,751
ACCIDENT FUND NATL INS CO	12305	FOREIGN	178,877,227	90,051,995	88,825,232	1,312,964
ACCREDITED SPECIALTY INS CO	16835	FOREIGN	90,749,944	3,540	90,746,403	0
ACCREDITED SURETY & CAS CO INC	26379	DOMESTIC	216,124,407	150,375,789	65,748,618	17,178,204
ACE AMER INS CO	22667	FOREIGN	26,082,643,060	21,209,522,905	4,873,120,155	360,576,761
ACE FIRE UNDERWRITERS INS CO	20702	FOREIGN	105,570,887	22,078,545	83,492,342	4,184,829
ACE INS CO OF THE MIDWEST	26417	FOREIGN	53,997,909	12,978,315	41,019,594	95,282,090
ACE PROP & CAS INS CO	20699	FOREIGN	12,629,014,325	9,918,233,654	2,710,780,671	94,354,888
ACIG INS CO	19984	FOREIGN	560,661,030	393,049,574	167,611,456	2,634,255
ACSTAR INS CO	22950	FOREIGN	46,610,378	24,560,170	22,050,208	93,661
ADDISON INS CO	10324	FOREIGN	127,018,989	88,556,604	38,462,385	6,603,935
ADM INS CO	33987	FOREIGN	7,700,569	-97,140	7,797,709	0
ADMIRAL IND CO	44318	FOREIGN	65,406,222	19,975,800	45,430,422	116,156
ADMIRAL INS CO	24856	FOREIGN	822,786,122	94,669,598	728,116,524	38,947,155
ADRIATIC INS CO	39381	FOREIGN	96,719,510	18,531,324	78,188,186	3,716,640
ADVANCED PROVIDERS INS RRG INC	12166	FOREIGN	1,685,315	322,632	1,362,683	0
AEGIS SECURITY INS CO	33898	FOREIGN	175,407,150	104,193,689	71,213,461	4,699,564
AETNA INS CO OF CT	36153	FOREIGN	5,680,430	138,011	5,542,419	0
AFFILIATED FM INS CO	10014	FOREIGN	3,907,156,260	1,514,522,696	2,392,633,564	24,132,353
AFFILIATES INS RECIP A RRG	13677	FOREIGN	8,410,138	1,748,333	6,661,805	69,221
AGCS MARINE INS CO	22837	FOREIGN	319,626,654	157,399,479	162,227,175	23,730,606
AGENT ALLIANCE INS CO	10389	FOREIGN	63,531,464	15,766,256	47,765,208	961,352
AGRI GEN INS CO	42757	FOREIGN	138,778,476	176,808	138,601,668	33,893,671
AIG ASSUR CO	40258	FOREIGN	37,231,426	707,923	36,523,503	-62,187
AIG PROP CAS CO	19402	FOREIGN	80,892,155	23,135,746	57,756,408	223,598,406
AIG SPECIALTY INS CO	26883	FOREIGN	115,441,221	62,987,167	52,454,054	66,762,715
AIU INS CO	19399	FOREIGN	94,436,732	15,423,291	79,013,441	11,611,021
AIX SPECIALTY INS CO	12833	FOREIGN	55,807,216	5,682	55,801,534	11,539,542
ALAMANCE INS CO	10957	FOREIGN	494,489,544	111,167,646	383,321,898	0
ALASKA NATL INS CO	38733	FOREIGN	1,002,258,839	525,732,195	476,526,644	285,630
ALEA NORTH AMERICA INS CO	24899	FOREIGN	110,276,343	58,802,880	51,473,463	0
ALERT AUTO INS CO	16584	DOMESTIC	9,376,916	4,115,268	5,261,647	6,835,804
ALFA MUT INS CO	19135	FOREIGN	1,563,684,351	946,666,802	617,017,549	0
ALLEGHENY CAS CO	13285	FOREIGN	33,401,960	5,259,114	28,142,846	1,291,810
ALLEGIANT INS CO INC A RRG	11965	FOREIGN	51,218,656	35,273,559	15,945,097	1,247,452
ALLIANCE OF NONPROFITS FOR INS RRG	10023	FOREIGN	168,030,199	112,210,305	55,819,893	11,626,068
ALLIANZ GLOBAL RISKS US INS CO	35300	FOREIGN	9,321,466,215	7,470,631,667	1,850,834,548	37,859,652
ALLIANZ REINS AMER INC	21911	FOREIGN	2,882,541,551	2,413,215,667	469,325,884	0
ALLIANZ UNDERWRITERS INS CO	36420	FOREIGN	99,990,943	37,997,654	61,993,289	4,183,252
ALLIED EASTERN IND CO	11242	FOREIGN	125,073,852	105,196,577	19,877,275	396,002
ALLIED INS CO OF AMER	10127	FOREIGN	173,613,802	158,517,950	15,095,852	44,594,360
ALLIED PROFESSIONALS INS CO RRG	11710	FOREIGN	50,887,800	25,604,999	25,282,800	779,021

COMPANY	NAIC COMPANY CODE	DOMICILE	NET ADMITTED ASSETS($)	LIABILITIES($)	CAPITAL AND SURPLUS($)	FL DIRECT PREMIUMS WRITTEN($)
PROPERTY AND CASUALTY, TOTAL FLORIDA DIRECT PREMIUMS WRITTEN: $59,270,949,698						
ALLIED PROP & CAS INS CO	42579	FOREIGN	276,126,262	218,736,269	57,389,993	44,604,745
ALLIED WORLD ASSUR CO US INC	19489	FOREIGN	615,908,955	456,036,401	159,872,554	35,114,211
ALLIED WORLD INS CO	22730	FOREIGN	2,869,958,711	1,692,859,366	1,177,099,345	21,046,695
ALLIED WORLD NATL ASSUR CO	10690	FOREIGN	649,072,412	485,936,074	163,136,338	18,035,700
ALLIED WORLD SPECIALTY INS CO	16624	FOREIGN	1,401,875,763	948,908,242	452,967,521	25,703,009
ALLIED WORLD SURPLUS LINES INS CO	24319	FOREIGN	541,691,030	417,663,578	124,027,451	22,011,939
ALLMERICA FIN BENEFIT INS CO	41840	FOREIGN	59,796,672	27,115	59,769,557	7,658,963
ALLSTATE FIRE & CAS INS CO	29688	FOREIGN	248,154,701	7,957,370	240,197,331	1,090,448,762
ALLSTATE IND CO	19240	FOREIGN	111,768,520	11,716,054	100,052,466	115,598,310
ALLSTATE INS CO	19232	FOREIGN	53,908,480,640	33,744,552,837	20,163,927,803	442,216,994
ALLSTATE NORTHBROOK IND CO	36455	FOREIGN	56,037,621	368,624	55,668,997	0
ALLSTATE PROP & CAS INS CO	17230	FOREIGN	222,435,018	19,991,800	202,443,218	174,424,308
ALLSTATE VEHICLE & PROP INS CO	37907	FOREIGN	57,012,192	7,442,627	49,569,565	0
ALPHA PROP & CAS INS CO	38156	FOREIGN	36,213,199	22,127,531	14,085,668	5,851,467
ALPS PROP & CAS INS CO	32450	FOREIGN	141,726,672	93,196,976	48,529,696	0
AMALGAMATED CAS INS CO	13293	FOREIGN	53,052,048	13,970,083	39,081,965	2,366
AMBAC ASSUR CORP	18708	FOREIGN	2,445,946,533	1,580,817,652	865,128,881	7,876
AMCO INS CO	19100	FOREIGN	721,883,371	523,556,325	198,327,046	-496
AMERICAN AGRI BUSINESS INS CO	12548	FOREIGN	2,074,827,391	1,802,302,632	272,524,759	32,246,674
AMERICAN AGRICULTURAL INS CO	10103	FOREIGN	1,571,457,230	932,209,797	639,247,433	0
AMERICAN ALT INS CORP	19720	FOREIGN	434,900,069	238,075,153	196,824,916	17,606,938
AMERICAN ASSOC OF OTHODONTISTS RRG	10232	FOREIGN	56,112,005	32,910,637	23,201,368	669,944
AMERICAN AUTOMOBILE INS CO	21849	FOREIGN	143,706,417	60,670,561	83,035,856	27,903,453
AMERICAN BANKERS INS CO OF FL	10111	DOMESTIC	2,408,803,985	1,810,941,954	597,862,031	2,713,497,759
AMERICAN BUILDERS INS CO	11240	FOREIGN	169,111,364	112,585,042	56,526,322	47,437,666
AMERICAN BUILDERS INS CO RRG INC	12631	FOREIGN	13,305,645	10,182,237	3,123,408	1,325,198
AMERICAN CAPITAL ASSUR CORP	12601	DOMESTIC	101,062,217	79,348,488	21,713,729	84,592,715
AMERICAN CAS CO OF READING PA	20427	FOREIGN	114,754,706	.	114,754,706	43,141,139
AMERICAN COASTAL INS CO	12968	DOMESTIC	417,589,671	327,466,058	90,123,613	336,268,423
AMERICAN COMMERCE INS CO	19941	FOREIGN	345,840,447	232,343,363	113,497,084	1,718,163
AMERICAN COMPENSATION INS CO	45934	FOREIGN	68,512,424	10,905,603	57,606,821	642,753
AMERICAN CONTRACTORS IND CO	10216	FOREIGN	373,632,589	249,022,081	124,610,508	1,664,748
AMERICAN CONTRACTORS INS CO RRG	12300	FOREIGN	58,197,544	44,718,293	13,479,251	2,724,539
AMERICAN ECONOMY INS CO	19690	FOREIGN	19,788,313	826,418	18,961,862	162,887
AMERICAN EMPIRE INS CO	37990	FOREIGN	20,861,289	438,845	20,422,444	0
AMERICAN EMPIRE SURPLUS LINES INS CO	35351	FOREIGN	131,354,769	5,779,231	125,575,538	5,490,065
AMERICAN EQUITY INS CO	43117	FOREIGN	98,129,593	28,128	98,101,465	0
AMERICAN EQUITY SPECIALTY INS CO	10819	FOREIGN	28,150,735	662,915	27,487,820	0
AMERICAN EXCESS INS EXCH RRG	10903	FOREIGN	296,917,506	161,204,819	135,712,686	61,973
AMERICAN FAMILY CONNECT PROP & CAS I	29068	FOREIGN	676,469,383	137,566,142	538,903,241	23,846,056
AMERICAN FAMILY HOME INS CO	23450	DOMESTIC	308,606,345	210,013,470	98,592,875	512,864
AMERICAN FAMILY MUT INS CO SI	19275	FOREIGN	24,745,785,325	17,117,373,634	7,628,411,691	0
AMERICAN FIRE & CAS CO	24066	FOREIGN	43,900,818	1,535,853	42,364,965	4,237,656
AMERICAN GUAR & LIAB INS	26247	FOREIGN	278,563,354	97,270,255	181,293,099	115,303,610
AMERICAN HALLMARK INS CO OF TX	43494	FOREIGN	349,288,613	233,091,386	116,197,231	1,496,260

COMPANY	NAIC COMPANY CODE	DOMICILE	NET ADMITTED ASSETS($)	LIABILITIES($)	CAPITAL AND SURPLUS($)	FL DIRECT PREMIUMS WRITTEN($)
PROPERTY AND CASUALTY, TOTAL FLORIDA DIRECT PREMIUMS WRITTEN: $59,270,949,698						
AMERICAN HOME ASSUR CO	19380	FOREIGN	22,827,543,808	16,133,649,539	6,693,894,269	59,257,688
AMERICAN INS CO	21857	FOREIGN	93,122,882	21,360,075	71,762,807	620,690
AMERICAN INTEGRITY INS CO OF FL	12841	DOMESTIC	282,109,169	204,040,491	78,068,678	362,694,947
AMERICAN INTER FIDELITY EXCH	40088	FOREIGN	168,822,478	118,226,241	50,596,237	0
AMERICAN INTERSTATE INS CO	31895	FOREIGN	1,137,147,062	771,622,743	365,524,319	33,314,513
AMERICAN LIBERTY INS CO	12200	FOREIGN	20,662,093	14,378,092	6,284,001	716,360
AMERICAN MERCURY INS CO	16810	FOREIGN	418,700,262	255,540,908	163,159,354	38,265
AMERICAN MILLENNIUM INS CO	26140	FOREIGN	32,561,278	27,099,343	5,461,935	0
AMERICAN MODERN HOME INS CO	23469	FOREIGN	965,434,897	671,999,985	293,434,912	919,089
AMERICAN MODERN INS CO OF FL	12314	DOMESTIC	40,802,460	26,435,358	14,367,102	18,633,788
AMERICAN MODERN PROP & CAS INS CO	42722	FOREIGN	191,585,207	163,249,857	28,335,350	5,110,105
AMERICAN MODERN SELECT INS CO	38652	FOREIGN	116,147,315	53,560,490	62,586,826	0
AMERICAN NATL GEN INS CO	39942	FOREIGN	123,455,245	50,681,179	72,774,066	0
AMERICAN NATL LLOYDS INS CO	10043	FOREIGN	111,729,251	36,426,511	75,302,741	6,173,280
AMERICAN NATL PROP & CAS CO	28401	FOREIGN	1,685,085,904	897,460,119	787,625,785	5,169,654
AMERICAN PET INS CO	12190	FOREIGN	228,016,904	134,845,635	93,171,269	31,647,244
AMERICAN PLATINUM PROP & CAS INS CO	13563	DOMESTIC	30,833,847	17,915,635	12,918,212	10,406,068
AMERICAN PROP INS CO	21806	FOREIGN	36,980,559	25,293,048	11,687,511	3,465,870
AMERICAN RELIABLE INS CO	19615	FOREIGN	401,713,747	295,168,813	106,544,934	12,876,050
AMERICAN ROAD INS CO	19631	FOREIGN	750,903,380	423,976,971	326,926,409	7,390,065
AMERICAN SAFETY INS CO	33103	FOREIGN	17,824,313	2,109,444	15,714,869	2,346,285
AMERICAN SECURITY INS CO	42978	FOREIGN	1,468,476,233	924,080,642	544,395,591	348,972,436
AMERICAN SENTINEL INS CO	17965	FOREIGN	43,261,020	30,911,769	12,349,251	0
AMERICAN SOUTHERN HOME INS CO	41998	DOMESTIC	85,534,288	42,079,229	43,455,059	41,538,102
AMERICAN SOUTHERN INS CO	10235	FOREIGN	130,047,550	79,853,492	50,194,058	6,433,397
AMERICAN STATES INS CO	19704	FOREIGN	49,372,228	7,725,118	41,647,110	361,841
AMERICAN STRATEGIC INS CORP	10872	DOMESTIC	1,883,946,728	1,309,353,432	574,593,296	150,277,004
AMERICAN SUMMIT INS CO	19623	FOREIGN	104,234,142	21,406,511	82,827,631	0
AMERICAN SURETY CO	31380	FOREIGN	11,673,605	1,854,937	9,818,668	838,166
AMERICAN TRADITIONS INS CO	12359	DOMESTIC	124,933,927	96,691,703	28,242,224	137,026,797
AMERICAN TRANSPORTATION GRP INS RRG	16384	FOREIGN	29,831,325	25,068,367	4,762,958	-125,385
AMERICAN WESTERN HOME INS CO	35912	FOREIGN	145,457,518	80,084,624	65,372,894	-3,397
AMERICAN ZURICH INS CO	40142	FOREIGN	271,329,505	64,100,476	207,229,029	108,417,214
AMERISURE INS CO	19488	FOREIGN	845,385,567	611,302,311	234,083,256	68,139,944
AMERISURE MUT INS CO	23396	FOREIGN	2,473,649,317	1,393,579,728	1,080,069,589	60,231,118
AMERISURE PARTNERS INS CO	11050	FOREIGN	111,157,187	63,423,593	47,733,594	1,592,781
AMERITRUST INS CORP	10665	FOREIGN	19,309,161	813,776	18,495,385	-7,738
AMEX ASSUR CO	27928	FOREIGN	197,626,531	31,607,944	166,018,591	7,151,462
AMFED ADVANTAGE INS CO	16459	FOREIGN	5,340,891	20,148	5,320,743	0
AMFED CAS INS CO	11963	FOREIGN	7,053,205	1,646,566	5,406,639	0
AMFED NATL INS CO	11208	FOREIGN	68,348,219	27,480,239	40,867,980	0
AMGUARD INS CO	42390	FOREIGN	1,708,087,393	1,440,741,960	267,345,433	101,306,567
AMICA MUT INS CO	19976	FOREIGN	5,670,627,494	2,663,063,213	3,007,564,281	156,416,044
AMICA PROP & CAS INS CO	12287	FOREIGN	99,480,044	18,049,757	81,430,287	757,470
ANCHOR GEN INS CO	40010	FOREIGN	87,645,001	61,468,082	26,176,919	0
ANCHOR PROP & CAS INS CO	15617	DOMESTIC	14,157,794	13,771,727	386,067	-21,547,383
APPALACHIAN INS CO	10316	FOREIGN	295,707,222	81,661,570	214,045,652	0

COMPANY	NAIC COMPANY CODE	DOMICILE	NET ADMITTED ASSETS($)	LIABILITIES($)	CAPITAL AND SURPLUS($)	FL DIRECT PREMIUMS WRITTEN($)
PROPERTY AND CASUALTY, TOTAL FLORIDA DIRECT PREMIUMS WRITTEN: $59,270,949,698						
APPLIED MEDICO LEGAL SOLUTIONS RRG	11598	FOREIGN	187,296,879	126,506,531	60,790,348	4,017,749
ARAG INS CO	34738	FOREIGN	122,518,235	33,550,947	88,967,287	7,960,048
ARCH IND INS CO	30830	FOREIGN	138,327,596	85,034,122	53,293,474	0
ARCH INS CO	11150	FOREIGN	5,686,750,389	4,554,285,393	1,132,464,997	132,224,777
ARCH MORTGAGE GUAR CO	18732	FOREIGN	47,582,170	2,729,472	44,852,698	65,530
ARCH MORTGAGE INS CO	40266	FOREIGN	2,186,069,930	1,942,603,194	243,466,736	52,330,946
ARCH PROP CAS INS CO	10946	FOREIGN	93,429,770	168,404	93,261,366	0
ARCH REINS CO	10348	FOREIGN	2,743,629,876	1,267,649,197	1,475,980,679	0
ARCH SPECIALTY INS CO	21199	FOREIGN	586,629,939	247,252,894	339,377,045	139,776,760
ARCOA RRG INC	13177	FOREIGN	33,965,564	18,037,639	15,927,925	5,750,610
ARGONAUT GREAT CENTRAL INS CO	19860	FOREIGN	51,912,924	24,030,075	27,882,848	0
ARGONAUT INS CO	19801	FOREIGN	2,141,179,309	1,165,681,902	975,497,407	54,273,262
ARGONAUT MIDWEST INS CO	19828	FOREIGN	21,011,964	3,848,640	17,163,324	786,341
ARISE BOILER INSPECTION & INS CO RRG	13580	FOREIGN	6,227,972	1,245,818	4,982,154	10,679
ARMED FORCES INS EXCH	41459	FOREIGN	114,421,762	66,910,226	47,511,536	5,935,291
ARROWOOD IND CO	24678	FOREIGN	848,361,386	753,958,508	94,402,878	0
ARTISAN & TRUCKERS CAS CO	10194	FOREIGN	548,458,701	442,841,120	105,617,581	-80
ASCENDANT COMMERCIAL INS INC	13683	DOMESTIC	102,642,862	87,244,589	15,398,273	98,503,773
ASCOT INS CO	23752	FOREIGN	232,891,875	125,620,973	107,270,902	11,034,444
ASCOT SPECIALTY INS CO	45055	FOREIGN	132,928,220	66,159,331	66,768,888	11,874,585
ASCOT SURETY & CAS CO	30279	FOREIGN	28,135,033	2,076,976	26,058,058	27,194
ASHMERE INS CO	40398	DOMESTIC	11,350,925	496,390	10,854,535	-5,255
ASI ASSUR CORP	12196	DOMESTIC	49,094,705	14,268,481	34,826,224	13,938,821
ASI HOME INS CORP	11072	DOMESTIC	54,158,102	35,724,492	18,433,610	-1,878
ASI LLOYDS	11059	FOREIGN	407,138,477	287,101,225	120,037,252	0
ASI PREFERRED INS CORP	13142	DOMESTIC	197,776,364	124,137,887	73,638,477	444,828,746
ASI SELECT INS CORP	14042	FOREIGN	60,411,514	38,267,124	22,144,390	0
ASPEN AMER INS CO	43460	FOREIGN	1,248,273,415	642,073,685	606,199,730	59,791,110
ASPEN SPECIALTY INS CO	10717	FOREIGN	939,822,902	669,366,300	270,456,602	119,989,440
ASSOC OF CERT MORTG ORIGINATORS RRG	14425	FOREIGN	1,863,907	565,899	1,298,008	0
ASSOCIATED IND CORP	21865	FOREIGN	103,647,867	8,153,682	95,494,185	167,050
ASSOCIATED INDUSTRIES INS CO INC	23140	DOMESTIC	76,114,729	22,733,852	53,380,877	100,552,219
ASSURANCEAMERICA INS CO	11558	FOREIGN	109,904,808	78,740,264	31,164,544	41,853,922
ASSURED GUAR CORP	30180	FOREIGN	2,664,485,653	947,708,284	1,716,777,369	0
ASSURED GUAR MUNICIPAL CORP	18287	FOREIGN	5,556,902,540	2,693,074,645	2,863,827,895	12,893,986
ATAIN INS CO	29033	FOREIGN	93,388,202	31,677,078	61,711,124	92,903
ATAIN SPECIALTY INS CO	17159	FOREIGN	438,251,075	182,397,575	255,853,500	5,000,781
ATEGRITY SPECIALTY INS CO	16427	FOREIGN	136,706,549	86,324,975	50,381,574	25,201,425
ATHOME INS CO	23833	FOREIGN	10,197,005	57,713	10,139,292	0
ATLANTIC CAS INS CO	42846	FOREIGN	548,801,114	325,190,282	223,610,832	14,528,541
ATLANTIC SPECIALTY INS CO	27154	FOREIGN	2,873,992,318	2,050,706,556	823,285,762	45,762,267
ATRADIUS TRADE CREDIT INS CO	25422	FOREIGN	148,958,278	53,231,042	95,727,236	5,031,536
ATTORNEYS LIAB ASSUR SOCIETY LTD RRG	15445	FOREIGN	2,399,401,634	1,446,147,336	953,254,298	15,664,088
ATTPRO RRG RECIP RRG	13795	FOREIGN	4,632,381	3,643,639	988,742	2,496,426
AUSTIN MUT INS CO	13412	FOREIGN	76,475,056	12,558,898	63,916,158	0
AUTO CLUB INS ASSOC	21202	FOREIGN	4,888,053,370	2,451,193,414	2,436,859,956	0

COMPANY	NAIC COMPANY CODE	DOMICILE	NET ADMITTED ASSETS($)	LIABILITIES($)	CAPITAL AND SURPLUS($)	FL DIRECT PREMIUMS WRITTEN($)
PROPERTY AND CASUALTY, TOTAL FLORIDA DIRECT PREMIUMS WRITTEN: $59,270,949,698						
AUTO CLUB INS CO OF FL	12813	DOMESTIC	524,252,004	327,639,078	196,612,926	239,315,438
AUTO CLUB S INS CO	41041	DOMESTIC	171,380,525	94,836,272	76,544,254	131,762,442
AUTO OWNERS INS CO	18988	FOREIGN	19,413,579,459	5,988,595,377	13,424,984,082	216,232,480
AUTOMOBILE INS CO OF HARTFORD CT	19062	FOREIGN	1,111,910,674	800,996,138	310,914,536	17,126
AVATAR PROP & CAS INS CO	13139	DOMESTIC	82,846,483	53,690,458	29,156,025	81,816,567
AVEMCO INS CO	10367	FOREIGN	84,369,481	31,299,701	53,069,780	1,703,607
AVENTUS INS CO	22390	FOREIGN	30,669,013	4,881,340	25,787,673	988,803
AWBURY INS CO	15708	FOREIGN	20,797,766	40,936	20,756,830	0
AXA INS CO	33022	FOREIGN	228,464,835	140,697,056	87,767,779	3,231,158
AXIS INS CO	37273	FOREIGN	1,804,181,719	1,258,692,820	545,488,899	45,387,023
AXIS REINS CO	20370	FOREIGN	3,567,247,066	2,666,799,239	900,447,827	360,916
AXIS SPECIALTY INS CO	15610	FOREIGN	1,354,727,914	1,114,980,620	239,747,294	0
AXIS SURPLUS INS CO	26620	FOREIGN	650,791,672	476,919,524	173,872,148	123,909,372
AZGUARD INS CO	16495	FOREIGN	137,755,182	85,164,206	52,590,976	0
BALBOA INS CO	24813	FOREIGN	47,401,976	1,663,781	45,738,195	-182
BANKERS INS CO	33162	DOMESTIC	123,055,468	65,688,093	57,367,375	8,630,358
BANKERS SPECIALTY INS CO	13041	FOREIGN	43,805,926	13,339,227	30,466,699	2,165,059
BANKERS STANDARD INS CO	18279	FOREIGN	339,381,965	130,419,744	208,962,221	2,648,283
BAR VERMONT RRG INC	10174	FOREIGN	39,884,520	11,089,514	28,795,006	306,323
BAY INS RRG INC	15582	FOREIGN	1,401,588	409,644	991,945	0
BCS INS CO	38245	FOREIGN	298,706,234	152,298,162	146,408,072	3,841,376
BEARING MIDWEST CAS CO	14402	FOREIGN	9,277,606	2,808,979	6,468,628	9,150
BEAZLEY INS CO INC	37540	FOREIGN	915,213,308	665,961,703	249,251,605	14,855,360
BENCHMARK INS CO	41394	FOREIGN	616,509,336	443,268,792	173,240,544	7,642,561
BERKLEY ASSUR CO	39462	FOREIGN	102,341,015	43,544,602	58,796,413	21,220,457
BERKLEY CAS CO	15911	FOREIGN	81,884,006	51,457,165	30,426,841	1,067,122
BERKLEY INS CO	32603	FOREIGN	21,499,721,230	15,311,600,566	6,188,120,664	36,239,920
BERKLEY NATL INS CO	38911	FOREIGN	203,076,781	145,067,460	58,009,321	9,782,995
BERKLEY REGIONAL INS CO	29580	FOREIGN	873,153,599	75,959,248	797,194,352	3,302,245
BERKLEY SPECIALTY INS CO	31295	FOREIGN	99,605,823	38,404,826	61,200,997	7,118,634
BERKSHIRE HATHAWAY ASSUR CORP	13070	FOREIGN	1,961,348,798	290,535,712	1,670,813,086	0
BERKSHIRE HATHAWAY DIRECT INS CO	10391	FOREIGN	218,424,078	79,336,411	139,087,667	7,523,720
BERKSHIRE HATHAWAY HOMESTATE INS CO	20044	FOREIGN	3,733,765,024	1,687,300,956	2,046,464,068	7,536,530
BERKSHIRE HATHAWAY SPECIALTY INS CO	22276	FOREIGN	6,236,753,770	2,349,682,318	3,887,071,452	34,057,029
BITCO GEN INS CORP	20095	FOREIGN	1,078,387,213	750,041,147	328,346,066	20,790,705
BITCO NATL INS CO	20109	FOREIGN	258,816,020	155,137,060	103,678,960	6,569,389
BLACKBOARD INS CO	26611	FOREIGN	72,996,120	58,484,659	14,511,461	34,049,720
BLACKBOARD SPECIALTY INS CO	13551	FOREIGN	50,526,397	16,535,303	33,991,094	123,620
BLUE HILL SPECIALTY INS CO INC	15643	FOREIGN	145,708,899	89,575,601	56,133,298	0
BLUESHORE INS CO	22250	FOREIGN	146,772,270	96,405,813	50,366,457	0
BOND SAFEGUARD INS CO	27081	FOREIGN	64,805,571	24,420,721	40,384,850	337,513
BONDSMAN INS CO	12319	FOREIGN	8,006,216	438,659	7,567,557	0
BRIDGEFIELD CAS INS CO	10335	DOMESTIC	68,299,501	13,623,557	54,675,944	145,467,509
BRIDGEFIELD EMPLOYERS INS CO	10701	DOMESTIC	115,350,140	2,763,551	112,586,589	132,931,072
BRIDGEWAY INS CO	12489	FOREIGN	49,864,645	482,101	49,382,544	241
BRIERFIELD INS CO	10993	FOREIGN	14,603,692	4,697,500	9,906,192	25,629,428
BRISTOL W INS CO	19658	FOREIGN	167,056,295	119,421,006	47,635,289	1,142,861

COMPANY	NAIC COMPANY CODE	DOMICILE	NET ADMITTED ASSETS($)	LIABILITIES($)	CAPITAL AND SURPLUS($)	FL DIRECT PREMIUMS WRITTEN($)
PROPERTY AND CASUALTY, TOTAL FLORIDA DIRECT PREMIUMS WRITTEN: $59,270,949,698						
BROOKLYN SPECIALTY INS CO RRG INC	16396	FOREIGN	13,755,650	9,785,694	3,969,956	10,164,192
BROTHERHOOD MUT INS CO	13528	FOREIGN	879,696,512	582,125,577	297,570,935	324,505
BUILD AMER MUT ASSUR CO	14380	FOREIGN	485,362,230	160,654,123	324,708,107	1,239,400
BUILDERS INS	10704	FOREIGN	765,289,104	458,722,612	306,566,492	0
BUILDERS MUT INS CO	10844	FOREIGN	1,168,774,359	662,211,286	506,563,073	36,366,414
BUREAU VERITAS INSPECTION & INS CO	15385	FOREIGN	14,044,990	4,468,750	9,576,240	900
BURLINGTON INS CO	23620	FOREIGN	401,605,990	223,623,732	177,982,262	35,964,264
BUSINESSFIRST INS CO	11697	DOMESTIC	45,652,296	23,325,820	22,326,476	24,665,381
C A R RRG INC	15921	FOREIGN	2,472,190	1,180,421	1,291,771	205,876
CABLE INS CO	16572	DOMESTIC	11,670,456	4,599,434	7,071,022	4,657,156
CALIFORNIA CAS IND EXCH	20117	FOREIGN	557,729,418	348,850,467	208,878,951	0
CALIFORNIA CAS INS CO	20125	FOREIGN	97,275,659	36,955,441	60,320,218	3,668,714
CAMICO MUT INS CO	36340	FOREIGN	100,690,740	55,422,278	45,268,462	869,559
CAMPMED CAS & IND CO INC	12260	FOREIGN	20,241,371	12,579	20,228,792	1,986
CANAL IND CO	27790	FOREIGN	54,630,493	1,860,347	52,770,146	0
CANAL INS CO	10464	FOREIGN	949,391,799	497,834,825	451,556,974	23,353,505
CANOPIUS US INS	12961	FOREIGN	226,638,032	115,214,354	111,423,678	8,809,312
CANOPY RRG INC	16434	FOREIGN	16,326,173	7,122,091	9,204,082	300,000
CAPACITY INS CO	32930	DOMESTIC	21,001,614	12,807,294	8,194,320	12,467,092
CAPITOL IND CORP	10472	FOREIGN	807,693,196	527,523,822	280,169,374	4,133,173
CAPITOL SPECIALTY INS CORP	10328	FOREIGN	204,033,765	143,479,288	60,554,477	23,048,106
CARE RRG INC	11825	FOREIGN	22,591,261	17,526,205	5,065,056	2,159,993
CARING COMMUNITIES RECIP RRG	12373	FOREIGN	137,071,496	69,502,990	67,568,506	2,071,091
CAROLINA CAS INS CO	10510	FOREIGN	219,012,203	107,506,480	111,505,722	12,856,014
CASTLE KEY IND CO	10835	FOREIGN	20,090,610	8,635,027	11,455,583	102,901,339
CASTLE KEY INS CO	30511	FOREIGN	460,692,917	180,904,026	279,788,891	93,398,376
CATERPILLAR INS CO	11255	FOREIGN	1,042,652,354	574,594,674	468,057,680	14,108,288
CATLIN INS CO	19518	FOREIGN	234,258,123	184,722,797	49,535,326	862,280
CATLIN SPECIALTY INS CO	15989	FOREIGN	86,577,986	23,296,048	63,281,938	0
CEDAR INS CO	20273	FOREIGN	14,052,670	284,725	13,767,945	0
CENSTAT CAS CO	11499	FOREIGN	27,081,198	5,156,992	21,924,206	-1,872
CENTAURI SPECIALTY INS CO	12573	DOMESTIC	116,739,601	84,732,079	32,007,522	61,241,857
CENTENNIAL CAS CO	34568	FOREIGN	157,859,439	46,608,503	111,250,936	581,364
CENTRAL STATES IND CO OF OMAHA	34274	FOREIGN	638,388,574	78,104,319	560,284,255	594,454
CENTRE INS CO	34649	FOREIGN	31,767,590	21,024,513	10,743,077	0
CENTURION CAS CO	42765	FOREIGN	8,030,846	423,275	7,607,571	0
CENTURION MEDICAL LIAB PROTECT RRG	11976	FOREIGN	22,408,432	10,328,313	12,080,119	1,720,173
CENTURY NATL INS CO	26905	FOREIGN	101,210,162	65,411,449	35,798,713	20,098,024
CENTURY SURETY CO	36951	FOREIGN	92,085,826	3,456,690	88,629,136	58,001,321
CERITY INS CO	10006	FOREIGN	161,806,755	110,245,233	51,561,522	0
CHARTER OAK FIRE INS CO	25615	FOREIGN	1,026,608,824	780,202,940	246,405,884	99,736,346
CHEROKEE GUAR CO INC A RRG	14388	FOREIGN	24,763,613	17,914,336	6,849,276	0
CHEROKEE INS CO	10642	FOREIGN	730,838,017	441,428,249	289,409,768	5,209,301
CHICAGO INS CO	22810	FOREIGN	75,060,957	7,700,433	67,360,524	31,107
CHIRON INS CO	16356	FOREIGN	18,837,229	3,149,031	15,688,198	19,238
CHUBB CUSTOM INS CO	38989	FOREIGN	284,944,639	43,627,200	241,317,439	15,681,532
CHUBB IND INS CO	12777	FOREIGN	257,735,296	75,544,628	182,190,668	8,115,053

COMPANY	NAIC COMPANY CODE	DOMICILE	NET ADMITTED ASSETS($)	LIABILITIES($)	CAPITAL AND SURPLUS($)	FL DIRECT PREMIUMS WRITTEN($)
PROPERTY AND CASUALTY, TOTAL FLORIDA DIRECT PREMIUMS WRITTEN: $59,270,949,698						
CHUBB NATL INS CO	10052	FOREIGN	281,871,983	95,683,008	186,188,975	2,170,615
CHURCH INS CO	10669	FOREIGN	23,560,685	14,452,779	9,107,906	0
CHURCH MUT INS CO S I	18767	FOREIGN	2,011,141,597	1,478,162,088	532,979,509	26,105,181
CIM INS CORP	22004	FOREIGN	18,180,799	109,407	18,071,392	-4,351
CIMARRON INS CO INC	20400	FOREIGN	38,520,938	26,837,213	11,683,725	440,636
CIRCLE STAR INS CO RRG	11839	FOREIGN	4,491,607	2,162,651	2,328,956	21,756
CITIZENS PROP INS CORP	10064	DOMESTIC	8,976,298,287	2,534,492,396	6,441,805,891	1,182,124,690
CITY NATL INS CO	41335	FOREIGN	25,601,865	11,575,044	14,026,821	0
CLAIM PROFESSIONALS LIAB INS CO RRG	12172	FOREIGN	5,592,749	2,274,552	3,318,197	428,082
CLARENDON NATL INS CO	20532	FOREIGN	1,510,460,564	1,285,050,654	225,409,910	3,095
CLEAR BLUE INS CO	28860	FOREIGN	101,999,743	29,636,020	72,363,723	135,773,455
CLEAR BLUE SPECIALTY INS CO	37745	FOREIGN	125,305,993	12,227,547	113,078,446	38,177,837
CLEAR SPRING PROP & CAS CO	15563	FOREIGN	328,388,971	313,001,481	15,387,490	9,096,739
CLINICIAN ASSUR INC RRG	16851	FOREIGN	12,841,201	7,897,152	4,944,049	694,604
CM REGENT INS CO	12356	FOREIGN	151,617,599	38,980,801	112,636,798	0
CM VANTAGE SPECIALTY INS CO	15872	FOREIGN	74,483,409	18,854,062	55,629,347	3,851,989
COAST NATL INS CO	25089	FOREIGN	643,538,724	173,607,547	469,931,177	0
COFACE N AMER INS CO	31887	FOREIGN	155,556,712	107,871,045	47,685,667	8,278,190
COLISEUM REINS CO	36552	FOREIGN	173,218,160	70,855,662	102,362,498	0
COLLEGE RRG INC	13613	FOREIGN	33,929,473	20,165,039	13,764,434	319,146
COLONIAL AMER CAS & SURETY CO	34347	FOREIGN	21,425,021	1,709,629	19,715,392	110,713
COLONIAL SURETY CO	10758	FOREIGN	85,671,791	31,103,025	54,568,766	1,099,518
COLONY INS CO	39993	FOREIGN	2,023,378,489	1,509,987,641	513,390,848	76,453,351
COLONY SPECIALTY INS CO	36927	FOREIGN	85,513,537	62,511,627	23,001,909	834,775
COLORADO CAS INS CO	41785	FOREIGN	10,293,821	139,481	10,154,340	0
COLUMBIA CAS CO	31127	FOREIGN	238,650,639	170,333	238,480,306	45,703,214
COLUMBIA INS CO	27812	FOREIGN	32,046,437,789	6,137,653,678	25,908,784,111	-8
COLUMBIA NATL RRG INC	10803	FOREIGN	1,798,546	557,373	1,241,173	120
COMMERCE & INDUSTRY INS CO	19410	FOREIGN	511,178,254	24,950,683	486,227,571	15,278,167
COMMERCE INS CO	34754	FOREIGN	2,206,900,005	1,523,095,925	683,804,080	0
COMMERCIAL HIRECAR INS CO RRG	15836	FOREIGN	11,511,252	9,553,401	1,957,851	0
COMMUNITY BLOOD CNTR EXCH RRG	13893	FOREIGN	18,798,506	4,475,922	14,322,584	36,815
COMPASS SPECIALTY INS RRG INC	15867	FOREIGN	15,945,286	12,135,478	3,809,808	643,730
CONIFER INS CO	29734	FOREIGN	163,103,191	113,832,598	49,270,593	4,866,298
CONSTITUTION INS CO	32190	FOREIGN	40,544,658	18,170,488	22,374,170	0
CONSUMER SPECIALTIES INS CO RRG	10075	FOREIGN	4,040,400	1,990,175	2,050,225	3,500
CONTINENTAL CAS CO	20443	FOREIGN	44,400,293,379	33,692,674,995	10,707,618,384	427,857,754
CONTINENTAL DIVIDE INS CO	35939	FOREIGN	27,329,169	10,675,980	16,653,189	25,578,688
CONTINENTAL HERITAGE INS CO	39551	DOMESTIC	41,217,371	14,037,667	27,179,704	704,825
CONTINENTAL IND CO	28258	FOREIGN	315,616,480	207,107,941	108,508,539	1,727,348
CONTINENTAL INS CO	35289	FOREIGN	1,919,958,060	153,116,158	1,766,841,902	98,612,417
CONTINUING CARE RRG INC	11798	FOREIGN	14,705,049	11,926,956	2,778,094	0
CONTRACTORS BONDING & INS CO	37206	FOREIGN	241,338,329	121,064,343	120,273,986	2,881,240
CONTRACTORS INS CO OF N AMER INC RRG	11603	FOREIGN	29,292,378	20,231,463	9,060,915	732,002
COPIC RRG	14906	FOREIGN	3,477,766	1,934,442	1,543,324	0
COREPOINTE INS CO	10499	FOREIGN	18,384,469	3,098,120	15,286,349	18,041
COUNTY HALL INS CO INC A RRG	15947	FOREIGN	69,541,758	51,869,371	17,672,387	5,286,919

COMPANY	NAIC COMPANY CODE	DOMICILE	NET ADMITTED ASSETS($)	LIABILITIES($)	CAPITAL AND SURPLUS($)	FL DIRECT PREMIUMS WRITTEN($)
PROPERTY AND CASUALTY, TOTAL FLORIDA DIRECT PREMIUMS WRITTEN: $59,270,949,698						
COURTESY INS CO	26492	DOMESTIC	1,120,125,085	563,517,134	556,607,951	459,711,549
COVERYS RRG INC	14160	FOREIGN	42,415,762	33,170,737	9,245,026	0
COVERYS SPECIALTY INS CO	15686	FOREIGN	114,664,128	59,272,352	55,391,775	9,574,563
COVINGTON SPECIALTY INS CO	13027	FOREIGN	101,587,710	52,107,824	49,479,886	22,084,040
CPA MUT INS CO OF AMER RRG	10164	FOREIGN	13,749,616	10,961,065	2,788,551	503,148
CRESTBROOK INS CO	18961	FOREIGN	168,260,787	119,457,458	48,803,329	1,586,964
CROSSFIT RRG INC	13720	FOREIGN	10,238,242	7,028,764	3,209,476	166,910
CRUDEN BAY RRG INC	11676	FOREIGN	17,948,770	11,605,178	6,343,592	1,441,042
CRUM & FORSTER IND CO	31348	FOREIGN	66,244,389	43,801,904	22,442,485	12,036,356
CRUM & FORSTER SPECIALTY INS CO	44520	FOREIGN	203,409,814	151,383,159	52,026,655	53,902,746
CSAA FIRE & CAS INS CO	10921	FOREIGN	102,735,713	50,119,946	52,615,767	0
CUMIS INS SOCIETY INC	10847	FOREIGN	2,261,947,012	1,219,026,630	1,042,920,381	28,488,888
CUMIS SPECIALTY INS CO INC	12758	FOREIGN	54,096,639	8,049,950	46,046,689	4,703,244
CURATOR MD RRG INC	16409	FOREIGN	16,579,468	10,685,620	5,893,848	2,699,089
CUSA RRG INC	16222	FOREIGN	8,620,065	6,260,383	2,359,682	142,023
CYPRESS PROP & CAS INS CO	10953	DOMESTIC	165,116,560	122,790,236	42,326,324	94,209,610
DAILY UNDERWRITERS OF AMER	35483	FOREIGN	55,786,853	20,489,126	35,297,727	346,283
DAIRYLAND INS CO	21164	FOREIGN	1,530,348,420	1,040,014,839	490,333,581	3,775,215
DAIRYLAND NATL INS CO	16623	FOREIGN	15,227,904	61,532	15,166,372	0
DAKOTA TRUCK UNDERWRITERS	34924	FOREIGN	165,588,975	98,367,121	67,221,854	67,616
DAN RRG INC	15928	FOREIGN	5,741,058	4,152,606	1,588,453	803,770
DEALERS ASSUR CO	16705	FOREIGN	199,360,913	105,179,582	94,181,331	8,724,111
DEPOSITORS INS CO	42587	FOREIGN	261,780,898	223,632,093	38,148,805	64,457,263
DEVELOPERS SURETY & IND CO	12718	FOREIGN	691,717,822	546,866,497	144,851,324	700
DIAMOND STATE INS CO	42048	FOREIGN	156,861,372	113,371,379	43,489,993	1,939
DIGITAL ADVANTAGE INS CO	34711	FOREIGN	103,745,362	74,511,318	29,234,044	0
DIGITAL AFFECT INS CO	29530	FOREIGN	11,371,439	101,407	11,270,032	0
DIGITAL EDGE INS CO	16561	FOREIGN	16,929,876	67,906	16,861,970	0
DIRECT GEN INS CO	42781	FOREIGN	237,042,170	186,769,541	50,272,629	359,344,684
DIRECT NATL INS CO	23736	FOREIGN	7,514,731	1,966,194	5,548,537	0
DISCOVER PROP & CAS INS CO	36463	FOREIGN	145,871,576	82,830,630	63,040,946	0
DISCOVER SPECIALTY INS CO	10213	FOREIGN	38,078,622	898,847	37,179,775	0
DOCTORS CO AN INTERINS EXCH	34495	FOREIGN	4,570,536,521	2,213,032,908	2,357,503,613	114,631,231
DOCTORS PROFESSIONAL LIABITY RRG INC	15893	FOREIGN	13,862,613	11,400,598	2,462,015	2,039,875
DORINCO REINS CO	33499	FOREIGN	1,660,688,899	1,045,916,515	614,772,384	0
DOVER BAY SPECIALTY INS CO	15894	FOREIGN	60,963,944	14,121,795	46,842,149	403,565
EASTERN ADVANTAGE ASSUR CO	13019	FOREIGN	76,114,096	57,574,374	18,539,721	10,580
EASTERN ALLIANCE INS CO	10724	FOREIGN	381,679,636	268,627,236	113,052,400	115,825
EASTERN ATLANTIC INS CO	28649	FOREIGN	87,231,626	45,684,207	41,547,419	0
EASTGUARD INS CO	14702	FOREIGN	308,038,902	223,533,854	84,505,048	33,499
ECONOMY FIRE & CAS CO	22926	FOREIGN	477,632,926	149,419,545	328,213,381	0
ECONOMY PREFERRED INS CO	38067	FOREIGN	89,319,829	66,291,357	23,028,472	8,337,570
ECONOMY PREMIER ASSUR CO	40649	FOREIGN	82,395,402	36,298,464	46,096,938	486,437
EDISON INS CO	12482	DOMESTIC	124,596,987	98,052,525	26,544,463	127,220,403
ELECTRIC INS CO	21261	FOREIGN	1,169,945,007	783,052,738	386,892,269	17,353,618
EMC PROP & CAS INS CO	25186	FOREIGN	45,854,122	419,926	45,434,196	47,988
EMC REINS CO	40509	FOREIGN	696,300,812	459,100,325	237,200,487	0
EMERGENCY MEDICINE PROFESSIONAL ASR	12003	FOREIGN	14,778,979	7,408,484	7,370,494	1,100

COMPANY	NAIC COMPANY CODE	DOMICILE	NET ADMITTED ASSETS($)	LIABILITIES($)	CAPITAL AND SURPLUS($)	FL DIRECT PREMIUMS WRITTEN($)
PROPERTY AND CASUALTY, TOTAL FLORIDA DIRECT PREMIUMS WRITTEN: $59,270,949,698						
EMERGENCY PHYSICIANS INS EXCHANGE RR	11714	FOREIGN	11,158,335	14,117,784	-2,959,449	7,382
EMPIRE FIRE & MARINE INS CO	21326	FOREIGN	58,710,032	20,298,605	38,411,426	35,747,109
EMPIRE IND INS CO	21334	FOREIGN	55,495,624	2,937,075	52,558,548	-111,718
EMPLOYERS ASSUR CO	25402	DOMESTIC	820,622,808	609,391,653	211,231,155	15,560,535
EMPLOYERS COMPENSATION INS CO	11512	FOREIGN	723,506,186	402,067,637	321,438,549	726,499
EMPLOYERS INS CO OF NV	10640	FOREIGN	356,258,209	124,087,973	232,170,236	57,320
EMPLOYERS INS CO OF WAUSAU	21458	FOREIGN	7,538,438,218	5,693,346,051	1,845,092,167	35,656,598
EMPLOYERS MUT CAS CO	21415	FOREIGN	4,800,572,241	3,235,049,501	1,565,522,740	4,439,377
EMPLOYERS PREFERRED INS CO	10346	DOMESTIC	1,107,005,703	877,097,773	229,907,930	22,319,341
ENACT FINANCIAL ASSUR CORP	37095	FOREIGN	10,080,822	20,537	10,060,285	0
ENDURANCE AMER INS CO	10641	FOREIGN	3,252,565,697	2,339,335,313	913,230,384	0
ENDURANCE AMER SPECIALTY INS CO	41718	FOREIGN	1,060,054,885	800,575,047	259,479,838	130,581,488
ENDURANCE ASSUR CORP	11551	FOREIGN	5,135,671,150	3,090,671,193	2,044,999,957	71,261,837
EQUITY INS CO	28746	FOREIGN	108,190,302	76,860,701	31,329,601	51,501,311
ESSENT GUAR INC	13634	FOREIGN	3,116,810,916	2,067,932,531	1,048,878,385	79,559,522
ESSENTIA INS CO	37915	FOREIGN	118,478,948	86,296,425	32,182,523	39,742,925
ESURANCE INS CO	25712	FOREIGN	174,224,665	11,351,776	162,872,889	7,715,684
ESURANCE PROP & CAS INS CO	30210	FOREIGN	83,907,577	43,563,844	40,343,733	203,131,544
EULER HERMES N AMER INS CO	20516	FOREIGN	614,674,406	458,236,497	156,437,909	30,865,779
EVANSTON INS CO	35378	FOREIGN	4,639,707,802	3,400,875,764	1,238,832,038	168,219,894
EVEREST DENALI INS CO	16044	FOREIGN	148,946,410	122,266,966	26,679,444	11,374,505
EVEREST IND INS CO	10851	FOREIGN	309,461,502	227,720,531	81,740,971	95,343,627
EVEREST NATL INS CO	10120	FOREIGN	1,061,166,775	865,387,300	195,779,475	102,804,055
EVEREST PREMIER INS CO	16045	FOREIGN	203,521,061	177,155,289	26,365,772	10,185,847
EVEREST REINS CO	26921	FOREIGN	16,840,720,770	11,564,718,267	5,276,002,503	6,237,577
EVERGREEN NATL IND CO	12750	FOREIGN	58,982,717	20,779,940	38,202,777	1,004,342
EVERSPAN INS CO	24961	FOREIGN	10,884,629	81,708	10,802,921	0
EXCESS SHARE INS CORP	10003	FOREIGN	63,080,366	39,193,666	23,886,700	113,818
EXECUTIVE RISK IND INC	35181	FOREIGN	6,114,839,687	4,471,417,816	1,643,421,871	8,187,056
EXECUTIVE RISK SPECIALTY INS CO	44792	FOREIGN	211,556,606	12,421,641	199,134,965	0
EXPLORER INS CO	40029	FOREIGN	563,122,933	374,272,354	188,850,579	0
FACTORY MUT INS CO	21482	FOREIGN	22,676,781,717	7,318,081,010	15,358,700,707	174,929,233
FAIR AMER INS & REINS CO	35157	FOREIGN	230,292,987	20,413,941	209,879,046	2,654,714
FAIR AMERICAN SELECT INS CO	15201	FOREIGN	110,333,278	5,141,812	105,191,466	4,679,795
FALLS LAKE FIRE & CAS CO	15884	FOREIGN	140,763,796	85,665,471	55,098,325	2,754,074
FALLS LAKE NATL INS CO	31925	FOREIGN	566,011,260	451,979,468	114,031,792	6,640,273
FAMILY SECURITY INS CO INC	14432	DOMESTIC	226,948,800	181,698,817	45,249,983	243,156,030
FARMERS CAS INS CO	40169	FOREIGN	230,650,553	157,622,486	73,028,067	155,577,155
FARMERS DIRECT PROP & CAS INS CO	25321	FOREIGN	170,257,658	122,478,264	47,779,394	0
FARMERS GRP PROP & CAS INS CO	34339	FOREIGN	560,558,286	301,140,307	259,417,979	0
FARMERS INS EXCH	21652	FOREIGN	17,853,262,522	13,185,881,113	4,667,381,410	33,334,556
FARMERS MUT HAIL INS CO OF IA	13897	FOREIGN	758,733,021	332,306,276	426,426,744	95,547
FARMERS PROP & CAS INS CO	26298	FOREIGN	6,677,950,060	4,428,692,127	2,249,257,933	5,238,773
FARMERS SPECIALTY INS CO	43699	FOREIGN	39,883,706	20,847,801	19,035,905	0
FARMINGTON CAS CO	41483	FOREIGN	1,143,835,374	854,240,744	289,594,630	50
FCCI ADVANTAGE INS CO	12842	DOMESTIC	5,294,013	1,170,883	4,123,130	0
FCCI COMMERCIAL INS CO	33472	DOMESTIC	4,280,941	-2,131,820	6,412,761	0

COMPANY	NAIC COMPANY CODE	DOMICILE	NET ADMITTED ASSETS($)	LIABILITIES($)	CAPITAL AND SURPLUS($)	FL DIRECT PREMIUMS WRITTEN($)
PROPERTY AND CASUALTY, TOTAL FLORIDA DIRECT PREMIUMS WRITTEN: $59,270,949,698						
FCCI INS CO	10178	DOMESTIC	2,344,961,108	1,617,436,285	727,524,823	233,417,018
FD INS CO	12441	DOMESTIC	12,814,445	514,322	12,300,123	0
FEDERAL INS CO	20281	FOREIGN	16,527,052,288	12,202,879,964	4,324,172,324	595,037,321
FEDERATED MUT INS CO	13935	FOREIGN	7,449,434,514	3,436,990,434	4,012,444,079	81,129,683
FEDERATED RESERVE INS CO	16024	FOREIGN	136,345,423	75,714,572	60,630,852	0
FEDERATED RURAL ELECTRIC INS EXCH	11118	FOREIGN	634,315,413	395,357,163	238,958,250	8,898,332
FEDERATED SERV INS CO	28304	FOREIGN	508,183,636	227,419,004	280,764,632	11,301,946
FEDNAT INS CO	10790	DOMESTIC	589,230,368	483,310,164	105,920,204	432,241,160
FFVA MUT INS CO	10385	DOMESTIC	336,642,231	151,399,861	185,242,370	65,964,953
FFVA SELECT INS CO	16236	DOMESTIC	7,507,987	2,160,754	5,347,233	14,710
FHM INS CO	10699	DOMESTIC	50,599,263	30,140,827	20,458,436	15,924,314
FIDELITY & DEPOSIT CO OF MD	39306	FOREIGN	332,050,756	44,413,593	287,637,163	23,185,886
FIDELITY & GUAR INS CO	35386	FOREIGN	24,726,079	5,763,664	18,962,415	-5,075
FIDELITY & GUAR INS UNDERWRITERS INC	25879	FOREIGN	157,508,787	67,436,770	90,072,017	0
FINANCIAL CAS & SURETY INC	35009	FOREIGN	26,753,198	12,334,777	14,418,421	725,963
FINANCIAL PACIFIC INS CO	31453	FOREIGN	249,971,826	170,751,452	79,220,374	0
FINIAL REINS CO	39136	FOREIGN	1,330,387,760	444,468,471	885,919,289	0
FIRE INS EXCH	21660	FOREIGN	2,716,048,344	1,824,673,808	891,374,536	0
FIREMANS FUND INS CO	21873	FOREIGN	1,980,281,760	666,860,887	1,313,420,873	32,468,949
FIRST ACCEPTANCE INS CO INC	10336	FOREIGN	211,986,075	112,617,407	99,368,668	30,851,631
FIRST AMER PROP & CAS INS CO	37710	FOREIGN	124,151,947	90,743,926	33,408,020	1,258,236
FIRST AMER SPECILATY INS CO	34525	FOREIGN	94,910,607	66,064,040	28,846,569	0
FIRST COLONIAL INS CO	29980	DOMESTIC	258,321,120	124,920,739	133,400,381	4,454,491
FIRST COMMUNITY INS CO	13990	DOMESTIC	124,891,863	93,500,735	31,391,128	121,454,780
FIRST DAKOTA IND CO	10351	FOREIGN	72,214,496	48,486,853	23,727,643	38,627
FIRST FIN INS CO	11177	FOREIGN	603,576,436	135,773,308	467,803,131	185,401
FIRST FLORIDIAN AUTO & HOME INS CO	10647	DOMESTIC	222,950,450	58,563,351	164,387,099	43,543,803
FIRST GUARD INS CO	10676	FOREIGN	54,979,548	4,694,460	50,285,088	1,658,064
FIRST IND OF AMER INS CO	38326	FOREIGN	14,757,004	5,669,880	9,087,124	15,026
FIRST LIBERTY INS CORP	33588	FOREIGN	20,666,244	289,228	20,377,016	37,278,221
FIRST MERCURY INS CO	10657	FOREIGN	98,063,809	31,609,260	66,454,549	1,474,478
FIRST NATL INS CO OF AMER	24724	FOREIGN	61,270,420	507,962	60,762,458	1,384,106
FIRST NONPROFIT INS CO	10859	FOREIGN	15,475,899	5,167,095	10,308,804	113,107
FIRST PROFESSIONALS INS CO	33383	DOMESTIC	158,039,104	38,541,151	119,497,953	0
FIRST PROTECTIVE INS CO	10897	DOMESTIC	308,047,239	226,069,607	81,977,632	394,465,142
FIRST SPECIALTY INS CORP	34916	FOREIGN	169,672,391	100,968,005	68,704,386	24,686,770
FLETCHER REINS CO	11054	FOREIGN	550,195,570	289,549,009	260,646,561	0
FLORIDA FAMILY HOME INS CO	13648	DOMESTIC	37,674,466	20,391,332	17,283,135	28,608,052
FLORIDA FAMILY INS CO	10688	DOMESTIC	115,963,947	63,141,448	52,822,499	101,496,732
FLORIDA FARM BUR GEN INS CO	21817	DOMESTIC	11,772,499	240,616	11,531,883	238,662,665
FLORIDA FARM BUREAU CAS INS CO	31216	DOMESTIC	562,688,654	304,596,084	258,092,571	105,382,775
FLORIDA LAWYERS MUT INS CO	34150	DOMESTIC	115,627,037	36,349,895	79,277,142	15,763,048
FLORIDA PENINSULA INS CO	10132	DOMESTIC	259,984,962	179,064,548	80,920,414	219,430,111
FLORISTS INS CO	33278	FOREIGN	5,331,337	254,989	5,076,349	2,004,150
FLORISTS MUT INS CO	13978	FOREIGN	141,171,153	110,700,465	30,470,689	4,060,503
FMH AG RISK INS CO	36781	FOREIGN	119,139,555	6,279,131	112,860,424	12,327
FOREMOST INS CO GRAND RAPIDS MI	11185	FOREIGN	2,545,767,683	1,179,891,605	1,365,876,077	86,339,918

COMPANY	NAIC COMPANY CODE	DOMICILE	NET ADMITTED ASSETS($)	LIABILITIES($)	CAPITAL AND SURPLUS($)	FL DIRECT PREMIUMS WRITTEN($)
PROPERTY AND CASUALTY, TOTAL FLORIDA DIRECT PREMIUMS WRITTEN: $59,270,949,698						
FOREMOST PROP & CAS INS CO	11800	FOREIGN	53,131,113	33,654,847	19,476,266	13,923,014
FOREMOST SIGNATURE INS CO	41513	FOREIGN	25,928,133	4,694,033	21,234,100	-8,489
FORESTRY MUT INS CO	10941	FOREIGN	71,050,905	35,173,884	35,877,021	0
FORTEGRA SPECIALTY INS CO	16823	FOREIGN	56,013,251	723,340	55,289,912	0
FORTRESS INS CO	10801	FOREIGN	151,769,235	73,292,296	78,476,939	2,034,788
FOUNDERS INS CO	14249	FOREIGN	203,243,284	117,727,523	85,515,761	464,354
FRANK WINSTON CRUM INS CO	11600	DOMESTIC	178,461,558	131,770,250	46,691,308	29,819,855
FRANKENMUTH MUT INS CO	13986	FOREIGN	1,622,820,902	892,260,352	730,560,550	5,034,390
FRANKLIN CAS INS CO RRG	10842	FOREIGN	38,030,815	31,567,217	6,463,598	7,000
FREEDOM SPECIALTY INS CO	22209	FOREIGN	92,904,454	68,687,312	24,217,142	12,621,034
FRONTLINE INS UNLIMITED CO	10074	FOREIGN	67,784,944	38,264,238	29,520,705	67,382,253
FUTURE CARE RRG INC	16661	FOREIGN	10,697,576	7,865,957	2,831,619	24,691
GABLES RRG INC	14032	FOREIGN	14,956,868	5,779,126	9,177,742	3,722,178
GARRISON PROP & CAS INS CO	21253	FOREIGN	3,617,276,890	2,220,907,498	1,396,369,391	175,848,639
GEICO CAS CO	41491	FOREIGN	5,116,415,057	2,983,536,969	2,132,878,087	-784
GEICO GEN INS CO	35882	FOREIGN	194,501,999	212,011	194,289,988	2,814,067,843
GEICO IND CO	22055	FOREIGN	13,304,383,109	4,279,629,187	9,024,753,922	1,438,773,662
GEICO MARINE INS CO	37923	FOREIGN	228,205,106	173,901,757	54,303,349	115,173,778
GEMINI INS CO	10833	FOREIGN	130,768,962	70,210,148	60,558,814	32,295,213
GENERAL CAS CO OF WI	24414	FOREIGN	1,278,552,519	966,582,282	311,970,238	4,796,034
GENERAL INS CO OF AMER	24732	FOREIGN	106,128,914	4,960,195	101,168,719	931,638
GENERAL REINS CORP	22039	FOREIGN	18,513,210,480	6,332,577,896	12,180,632,584	0
GENERAL SECURITY IND CO OF AZ	20559	FOREIGN	250,806,286	196,150,721	54,655,565	73,649,363
GENERAL SECURITY NATL INS CO	39322	FOREIGN	430,783,956	335,298,812	95,485,144	1,178,944
GENERAL STAR IND CO	37362	FOREIGN	1,077,261,078	476,789,282	600,471,796	31,462,420
GENERAL STAR NATL INS CO	11967	FOREIGN	223,131,405	56,600,289	166,531,116	3,537,259
GENERALI US BRANCH	11231	FOREIGN	99,093,880	45,987,090	53,106,790	7,056,708
GENESIS INS CO	38962	FOREIGN	180,022,811	77,781,820	102,240,991	483,522
GENWORTH MORTGAGE INS CORP	38458	FOREIGN	4,941,619,862	3,466,105,342	1,475,514,520	64,231,442
GENWORTH MORTGAGE INS CORP OF NC	16675	FOREIGN	58,637,874	1,120,331	57,517,543	24,429
GEOVERA SPECIALTY INS CO	10182	FOREIGN	206,505,838	187,899,801	18,606,037	81,539,592
GLENCAR INS CO	12254	FOREIGN	202,820,268	141,864,323	60,955,944	0
GLOBAL LIBERTY INS CO OF NY	11092	FOREIGN	17,349,978	47,537,952	-30,187,974	-239,236
GOLDEN BEAR INS CO	39861	FOREIGN	253,190,914	179,849,054	73,341,860	4,686,199
GOLDEN INS CO RRG	11145	FOREIGN	17,066,165	14,026,248	3,039,917	18,365
GOTHAM INS CO	25569	FOREIGN	421,158,264	315,909,294	105,248,970	7,780,617
GOVERNMENT EMPLOYEES INS CO	22063	FOREIGN	44,673,604,983	15,418,496,919	29,255,108,063	821,110,673
GOVERNMENT TECHNOLOGY INS CO RRG INC	13973	FOREIGN	1,948,600	478,823	1,469,777	8,389
GRANADA INS CO	16870	DOMESTIC	60,283,616	37,814,882	22,468,734	95,603,235
GRANITE RE INC	26310	FOREIGN	122,827,841	77,013,437	45,814,404	526,189
GRANITE STATE INS CO	23809	FOREIGN	40,522,608	3,970,637	36,551,971	14,954,852
GRAPH INS GRP RRG LLC	16415	FOREIGN	53,755,056	49,885,692	3,869,364	4,739,589
GRAPHIC ARTS MUT INS CO	25984	FOREIGN	190,597,910	115,397,494	75,200,416	390,452
GRAY INS CO	36307	FOREIGN	374,602,988	222,372,572	152,230,416	3,801,971
GREAT AMER ALLIANCE INS CO	26832	FOREIGN	29,819,297	1,650	29,817,647	16,052,990
GREAT AMER ASSUR CO	26344	FOREIGN	24,567,115	7,200	24,559,915	79,166,469
GREAT AMER CAS INS CO	39896	FOREIGN	10,760,529	548	10,759,981	0
GREAT AMER CONTEMPORARY INS CO	10646	FOREIGN	11,332,286	2,958	11,329,328	0

COMPANY	NAIC COMPANY CODE	DOMICILE	NET ADMITTED ASSETS($)	LIABILITIES($)	CAPITAL AND SURPLUS($)	FL DIRECT PREMIUMS WRITTEN($)
PROPERTY AND CASUALTY, TOTAL FLORIDA DIRECT PREMIUMS WRITTEN: $59,270,949,698						
GREAT AMER E&S INS CO	37532	FOREIGN	49,105,113	2,666	49,102,447	44,600,828
GREAT AMER FIDELITY INS CO	41858	FOREIGN	49,478,363	2,764	49,475,599	2,026,889
GREAT AMER INS CO	16691	FOREIGN	9,822,296,458	7,266,385,950	2,555,910,508	148,453,282
GREAT AMER INS CO OF NY	22136	FOREIGN	208,425,260	1,419,183	207,006,077	12,095,404
GREAT AMER SECURITY INS CO	31135	FOREIGN	16,289,020	3,178	16,285,842	2,427,475
GREAT AMER SPIRIT INS CO	33723	FOREIGN	18,032,723	3,454	18,029,269	3,936,404
GREAT DIVIDE INS CO	25224	FOREIGN	269,926,574	185,706,226	84,220,348	17,587,147
GREAT MIDWEST INS CO	18694	FOREIGN	216,930,256	72,650,649	144,279,607	9,973,708
GREAT NORTHERN INS CO	20303	FOREIGN	624,672,598	219,783,866	404,888,732	27,235,202
GREAT PLAINS CAS INC	12982	FOREIGN	30,471,407	2,930,162	27,541,248	0
GREAT WEST CAS CO	11371	FOREIGN	2,381,952,212	1,696,347,094	685,605,119	10,583,585
GREEN HILLS INS CO RRG	11941	FOREIGN	11,559,727	7,097,514	4,462,213	516,179
GREENWICH INS CO	22322	FOREIGN	1,849,297,160	1,328,312,328	520,984,832	74,016,668
GUARANTEE CO OF N AMER USA	36650	FOREIGN	20,728,593	656,651	20,071,942	2,314,326
GUIDEONE AMER INS CO	42331	FOREIGN	12,085,685	454,659	11,631,026	380,472
GUIDEONE ELITE INS CO	42803	FOREIGN	30,838,876	3,838,873	27,000,003	16,761,964
GUIDEONE INS CO	15032	FOREIGN	1,142,953,061	781,523,673	361,429,388	20,066,423
GUIDEONE NATL INS CO	14167	FOREIGN	98,545,964	47,273,086	51,272,878	33,618,873
GUIDEONE SPECIALTY INS CO	14559	FOREIGN	243,491,179	163,338,523	80,152,656	2,605,770
GUILFORD INS CO	10956	FOREIGN	387,083,127	110,310,028	276,773,101	0
GULF UNDERWRITERS INS CO	42811	FOREIGN	58,360,871	45,590	58,315,282	0
GULFSTREAM PROP & CAS INS CO	12237	DOMESTIC	93,471,991	73,430,145	20,041,846	122,986,266
HALLMARK INS CO	34037	FOREIGN	311,404,439	221,491,018	89,913,421	2,841,345
HALLMARK SPECIALTY INS CO	26808	FOREIGN	267,386,919	215,832,745	51,554,174	41,833,822
HANOVER AMER INS CO	36064	FOREIGN	34,041,837	9,456	34,032,381	8,669,007
HANOVER INS CO	22292	FOREIGN	8,973,493,165	6,390,617,478	2,582,875,687	37,670,660
HARCO NATL INS CO	26433	FOREIGN	1,247,988,884	481,169,164	766,819,720	28,087,753
HARLEYSVILLE INS CO	23582	FOREIGN	126,843,501	96,472,407	30,371,094	1,989,375
HARLEYSVILLE PREFERRED INS CO	35696	FOREIGN	97,190,129	43,472,757	53,717,372	742,815
HARLEYSVILLE WORCESTER INS CO	26182	FOREIGN	145,138,742	86,886,195	58,252,547	853,736
HARTFORD ACCIDENT & IND CO	22357	FOREIGN	12,378,990,125	9,264,352,943	3,114,637,182	20,658,099
HARTFORD CAS INS CO	29424	FOREIGN	2,421,175,311	1,499,637,655	921,537,657	79,685,629
HARTFORD FIRE INS CO	19682	FOREIGN	24,820,166,037	13,572,907,518	11,247,258,518	125,651,246
HARTFORD INS CO OF THE MIDWEST	37478	FOREIGN	681,463,895	148,383,060	533,080,835	111,271,384
HARTFORD INS CO OF THE SOUTHEAST	38261	FOREIGN	211,477,292	134,701,019	76,776,273	35,585,556
HARTFORD STEAM BOIL INSPEC & INS CO	11452	FOREIGN	1,660,981,493	1,002,120,960	658,860,533	4,384,846
HARTFORD STEAM BOIL INSPEC INS CO CT	29890	FOREIGN	15,520,376	2,160,485	13,359,891	0
HARTFORD UNDERWRITERS INS CO	30104	FOREIGN	1,727,023,450	1,117,616,922	609,406,528	138,753,874
HDI GLOBAL INS CO	41343	FOREIGN	740,109,768	555,480,423	184,629,345	12,681,549
HDI SPECIALTY INS CO	16131	FOREIGN	237,471,350	188,636,199	48,835,152	5,713,293
HEALTH CARE IND INC	35904	FOREIGN	306,295,548	184,818,676	121,476,872	7,954,144
HEALTHCARE PROFESSIONAL RRG INC	16383	FOREIGN	5,778,675	3,711,813	2,066,862	2,373,912
HEALTHCARE UNDERWRITERS GRP INC	12233	FOREIGN	14,955,109	18,661	14,936,448	2,213,319
HERITAGE CAS INS CO	32077	FOREIGN	15,640,394	39,950	15,600,444	0
HERITAGE IND CO	39527	FOREIGN	21,775,197	1,591,055	20,184,142	3,019,616
HERITAGE PROP & CAS INS CO	14407	DOMESTIC	765,288,005	628,987,879	136,300,126	561,152,788

COMPANY	NAIC COMPANY CODE	DOMICILE	NET ADMITTED ASSETS($)	LIABILITIES($)	CAPITAL AND SURPLUS($)	FL DIRECT PREMIUMS WRITTEN($)
PROPERTY AND CASUALTY, TOTAL FLORIDA DIRECT PREMIUMS WRITTEN: $59,270,949,698						
HIGHMARK CAS INS CO	35599	FOREIGN	318,247,913	122,639,344	195,608,569	551,606
HILLTOP SPECIALTY INS CO	37079	FOREIGN	396,955,654	174,875,828	222,079,826	16,460,847
HISCOX INS CO INC	10200	FOREIGN	1,022,623,751	734,212,759	288,410,992	55,443,709
HOMELAND INS CO OF NY	34452	FOREIGN	74,243,241	1,716,754	72,526,487	11,942,479
HOMEOWNERS CHOICE PROP & CAS INS CO	12944	DOMESTIC	431,307,560	311,395,214	119,912,346	357,262,602
HOMESITE INS CO	17221	FOREIGN	162,211,343	82,890,248	79,321,095	28,220,801
HOMESITE INS CO OF FL	11156	FOREIGN	28,277,986	7,441,288	20,836,697	157,500
HOMESITE INS CO OF THE MIDWEST	13927	FOREIGN	331,333,969	220,735,512	110,598,457	0
HORACE MANN INS CO	22578	FOREIGN	516,233,864	337,436,939	178,796,925	1,455,354
HORACE MANN PROP & CAS INS CO	22756	FOREIGN	289,247,507	173,573,006	115,674,501	8,389,142
HOUSING AUTHORITY PROP A MUT CO	10069	FOREIGN	238,028,116	82,635,819	155,392,296	0
HOUSING AUTHORITY RRG INC	26797	FOREIGN	365,638,470	131,914,552	233,723,918	1,057,760
HOUSING ENTERPRISE INS CO INC	11206	FOREIGN	117,091,030	63,297,677	53,793,353	710,332
HOUSING SPECIALTY INS CO INC	15381	FOREIGN	25,644,525	1,391,615	24,252,910	1,888,158
HOUSTON CAS CO	42374	FOREIGN	3,912,207,431	1,884,144,842	2,028,062,589	40,501,050
HOUSTON SPECIALTY INS CO	12936	FOREIGN	674,188,178	331,931,737	342,256,440	25,524,180
HPIC RRG	15866	FOREIGN	1,217,702	123,009	1,094,693	0
HSB SPECIALTY INS CO	14438	FOREIGN	58,710,959	6,871,406	51,839,553	692,928
HUDSON EXCESS INS CO	14484	FOREIGN	254,498,380	175,525,527	78,972,853	20,522,391
HUDSON INS CO	25054	FOREIGN	1,816,785,669	1,347,812,783	468,972,886	43,164,893
ICI MUT INS CO RRG	11268	FOREIGN	427,252,599	96,859,576	330,393,023	73,875
ILLINOIS INS CO	35246	FOREIGN	71,213,387	38,379,565	32,833,822	1,314,582
ILLINOIS NATL INS CO	23817	FOREIGN	60,848,435	15,347,601	45,500,834	16,627,366
ILLINOIS UNION INS CO	27960	FOREIGN	360,423,930	220,495,241	139,928,689	29,958,627
IMPERIAL FIRE & CAS INS CO	44369	FOREIGN	86,706,266	56,006,784	30,699,482	68,884,260
IMPERIUM INS CO	35408	FOREIGN	447,291,665	297,668,714	149,622,951	19,893,581
INCLINE CAS CO	11090	FOREIGN	86,995,202	18,715,787	68,279,418	2,539,828
INDEMNITY INS CO OF NORTH AMER	43575	FOREIGN	303,433,245	142,518,807	160,914,438	66,393,760
INDEMNITY NATL INS CO	18468	FOREIGN	219,401,355	146,272,948	73,128,407	122,097
INDEPENDENCE AMER INS CO	26581	FOREIGN	149,369,068	61,165,217	88,203,851	15,318,110
INDEPENDENT SPECIALTY INS CO	39640	FOREIGN	77,620,711	18,269,594	59,351,117	55,421,733
INDIAN HARBOR INS CO	36940	FOREIGN	461,020,503	382,942,841	78,077,661	244,834,607
INDIANA INS CO	22659	FOREIGN	22,407,316	1,326,648	21,080,668	0
INDIANA LUMBERMENS MUT INS CO	14265	FOREIGN	57,342,796	39,125,497	18,217,298	0
INFINITY ASSUR INS CO	39497	FOREIGN	5,698,951	174,866	5,524,086	70,493,061
INFINITY AUTO INS CO	11738	FOREIGN	26,742,576	18,664,646	8,077,931	344,607,902
INFINITY CAS INS CO	21792	FOREIGN	16,475,743	10,002,043	6,473,700	0
INFINITY IND INS CO	10061	FOREIGN	4,769,224	111,393	4,657,831	195,501,766
INFINITY INS CO	22268	FOREIGN	1,079,578,390	959,654,723	119,923,667	419,123
INFINITY SELECT INS CO	20260	FOREIGN	13,463,447	8,125,173	5,338,274	0
INFINITY STANDARD INS CO	12599	FOREIGN	5,731,902	-841	5,732,743	0
INSURANCE CO OF N AMER	22713	FOREIGN	271,542,720	2,565,303	268,977,417	360,067
INSURANCE CO OF THE STATE OF PA	19429	FOREIGN	142,934,926	96,632,924	46,302,002	40,994,013
INSURANCE CO OF THE WEST	27847	FOREIGN	3,613,078,175	2,323,119,884	1,289,958,290	51,239,424
INTEGON CAS INS CO	27930	FOREIGN	12,170,655	5,279,840	6,890,815	0
INTEGON GEN INS CORP	22780	FOREIGN	135,731,010	127,881,152	7,849,858	290,814
INTEGON IND CORP	22772	FOREIGN	284,418,185	228,003,521	56,414,664	29,160,374

COMPANY	NAIC COMPANY CODE	DOMICILE	NET ADMITTED ASSETS($)	LIABILITIES($)	CAPITAL AND SURPLUS($)	FL DIRECT PREMIUMS WRITTEN($)
PROPERTY AND CASUALTY, TOTAL FLORIDA DIRECT PREMIUMS WRITTEN: $59,270,949,698						
INTEGON NATL INS CO	29742	FOREIGN	4,658,378,307	3,371,331,920	1,287,046,387	61,623,057
INTEGON PREFERRED INS CO	31488	FOREIGN	76,557,554	69,226,575	7,330,979	52,952,400
INTERINS EXCH OF THE AUTOMOBILE CLUB	15598	FOREIGN	13,994,507,309	4,898,217,129	9,096,290,180	0
INTERNATIONAL FIDELITY INS CO	11592	FOREIGN	248,762,418	113,567,015	135,195,403	2,901,817
INTERSTATE FIRE & CAS CO	22829	FOREIGN	338,124,341	263,803,378	74,320,963	63,637,379
INTREPID INS CO	10749	FOREIGN	62,211,171	30,201,824	32,009,347	2,879,642
IRONSHORE IND INC	23647	FOREIGN	401,154,691	300,368,116	100,786,575	10,268,632
IRONSHORE SPECIALTY INS CO	25445	FOREIGN	832,033,854	575,388,282	256,645,572	75,980,437
ISMIE IND CO	11084	FOREIGN	56,791,517	4,401,311	52,390,207	685,741
ISMIE MUT INS CO	32921	FOREIGN	1,355,056,777	691,709,773	663,347,005	2,530,154
JAMES RIVER INS CO	12203	FOREIGN	1,772,250,651	1,599,833,260	172,417,391	104,119,654
JEFFERSON INS CO	11630	FOREIGN	528,443,998	173,871,879	354,572,119	31,307,614
JET INS CO	16379	FOREIGN	7,000,333	1,104,758	5,895,575	218,878
JEWELERS MUT INS CO S I	14354	FOREIGN	539,554,410	213,097,224	326,457,185	33,028,352
JM SPECIALTY INS CO	16116	FOREIGN	16,465,117	130,478	16,334,639	0
JOURNEY INS CO	16423	DOMESTIC	70,940,352	8,242,617	62,697,735	8,020,043
KEY RISK INS CO	10885	FOREIGN	59,732,839	25,407,696	34,325,143	5,064,658
KIN INTERINSURANCE NETWORK	16603	DOMESTIC	36,647,599	10,573,127	26,074,472	19,433,845
KINGSWAY AMIGO INS CO	21300	DOMESTIC	3,526,340	1,539,401	1,986,939	0
KINSALE INS CO	38920	FOREIGN	1,294,289,756	818,224,254	476,065,502	78,411,952
KNIGHT SPECIALTY INS CO	15366	FOREIGN	222,412,106	165,283,379	57,128,727	14,153,987
KNIGHTBROOK INS CO	13722	FOREIGN	176,525,768	60,657,259	115,868,509	4,768
KW SPECIALTY INS CO	16255	FOREIGN	135,995,609	27,527,488	108,468,121	0
LANCER IND CO	38148	FOREIGN	21,912,557	9,363,406	12,549,151	10,957,210
LANCER INS CO	26077	FOREIGN	693,428,362	448,715,668	244,712,694	18,131,596
LANDMARK AMER INS CO	33138	FOREIGN	457,595,707	302,844,277	154,751,430	100,082,490
LEMONADE INS CO	16023	FOREIGN	197,545,268	136,144,030	61,401,238	0
LEXINGTON INS CO	19437	FOREIGN	18,080,061,653	13,631,232,382	4,448,829,271	361,098,019
LEXINGTON NATL INS CORP	37940	DOMESTIC	68,827,754	53,345,202	15,482,552	1,543,874
LEXON INS CO	13307	FOREIGN	356,704,911	295,910,152	60,794,759	6,422,703
LIBERTY INS CORP	42404	FOREIGN	205,135,613	7,218,395	197,917,218	41,493,251
LIBERTY INS UNDERWRITERS INC	19917	FOREIGN	219,907,364	105,809,659	114,097,705	160,267,360
LIBERTY MUT FIRE INS CO	23035	FOREIGN	7,583,566,515	5,719,582,647	1,863,983,868	155,125,841
LIBERTY MUT INS CO	23043	FOREIGN	58,048,967,865	39,029,092,737	19,019,875,128	82,120,958
LIBERTY MUT MID ATLANTIC INS CO	14486	FOREIGN	23,589,383	1,659,877	21,929,506	0
LIBERTY MUT PERSONAL INS CO	12484	FOREIGN	13,545,441	136,647	13,408,794	0
LIBERTY SURPLUS INS CORP	10725	FOREIGN	230,658,956	184,911,269	45,747,687	33,489,940
LIGHTHOUSE PROP INS CORP	13207	FOREIGN	204,038,562	160,345,128	43,693,434	56,149,845
LION INS CO	11075	DOMESTIC	299,430,396	177,489,961	121,940,435	13,215,708
LM GEN INS CO	36447	FOREIGN	11,508,750	126,211	11,382,539	184,851,855
LM INS CORP	33600	FOREIGN	117,864,086	1,885,353	115,978,733	26,529,709
LM PROP & CAS INS CO	32352	FOREIGN	59,967,221	22,260,696	37,706,525	0
LONE STAR ALLIANCE RRG	15211	FOREIGN	23,565,514	18,132,678	5,432,836	2,506,944
LYNDON SOUTHERN INS CO	10051	FOREIGN	396,794,326	329,232,089	67,562,235	119,346,011
MACHINERY INS INC ASSESSABLE MUT CO	33502	DOMESTIC	4,121,158	555,557	3,565,601	455,218
MAG MUT INS CO	42617	FOREIGN	2,152,626,369	1,295,003,796	857,622,573	76,247,717

COMPANY	NAIC COMPANY CODE	DOMICILE	NET ADMITTED ASSETS($)	LIABILITIES($)	CAPITAL AND SURPLUS($)	FL DIRECT PREMIUMS WRITTEN($)
PROPERTY AND CASUALTY, TOTAL FLORIDA DIRECT PREMIUMS WRITTEN: $59,270,949,698						
MAIN ST AMER ASSUR CO	29939	DOMESTIC	39,509,874	173,430	39,336,444	1,719,388
MAIN STREET AMER PROTECTION INS CO	13026	DOMESTIC	24,216,344	59,522	24,156,822	67,888,481
MAISON INS CO	14568	FOREIGN	99,520,998	60,239,424	39,281,573	15,028,585
MANUFACTURERS ALLIANCE INS CO	36897	FOREIGN	281,132,729	207,300,163	73,832,566	8,490,208
MAPFRE INS CO	23876	FOREIGN	75,079,499	49,189,729	25,889,770	0
MAPFRE INS CO OF FL	34932	DOMESTIC	86,841,347	61,952,890	24,888,457	11,504,532
MARKEL AMER INS CO	28932	FOREIGN	1,517,623,242	1,143,041,525	374,581,717	55,822,457
MARKEL GLOBAL REINS CO	10829	FOREIGN	4,166,984,624	2,993,047,271	1,173,937,353	0
MARKEL INS CO	38970	FOREIGN	3,027,534,438	1,389,759,388	1,637,775,050	57,773,973
MASSACHUSETTS BAY INS CO	22306	FOREIGN	64,436,845	52,630	64,384,215	12,764,018
MAXUM CAS INS CO	10784	FOREIGN	22,872,892	3,704,269	19,168,623	23,467
MAXUM IND CO	26743	FOREIGN	117,140,149	15,781,062	101,359,086	13,134,493
MBIA INS CORP	12041	FOREIGN	220,563,331	114,752,639	105,810,692	199,722
MCIC VT A RECIP RRG	10697	FOREIGN	2,291,664,148	1,579,891,923	711,772,225	10,600,064
MEDCHOICE RRG INC	15738	FOREIGN	15,212,021	13,105,505	2,106,515	1,363,840
MEDICAL MUT INS CO OF NC	32522	FOREIGN	756,311,270	423,639,688	332,671,582	6,939,231
MEDICAL PROFESSIONAL MUT INS CO	10206	FOREIGN	3,519,281,893	1,955,645,619	1,563,636,274	0
MEDICAL PROTECTIVE CO	11843	FOREIGN	4,611,697,121	1,698,795,072	2,912,902,049	98,687,829
MEDICAL SECURITY INS CO	33090	FOREIGN	29,398,455	11,302,426	18,096,029	1,496,057
MEDICUS INS CO	12754	FOREIGN	6,678,669	555,607	6,123,062	0
MEDMAL DIRECT INS CO	13793	DOMESTIC	54,148,877	36,420,362	17,728,515	16,992,439
MEDMARC CAS INS CO	22241	FOREIGN	154,632,315	93,490,472	61,141,843	5,120,188
MEMIC CAS CO	14164	FOREIGN	139,544,886	95,013,843	44,531,043	1,697,471
MEMIC IND CO	11030	FOREIGN	613,178,023	420,760,400	192,417,623	21,068,083
MENDOTA INS CO	33650	FOREIGN	78,284,004	54,154,915	24,129,089	26,076,147
MENTAL HLTH RRG	44237	FOREIGN	36,004,987	16,614,948	19,390,039	1,921,983
MERASTAR INS CO	31968	FOREIGN	95,491,444	58,588,362	36,903,082	476,562
MERCER INS CO	14478	FOREIGN	281,250,992	189,310,906	91,940,086	4,061,760
MERCHANTS BONDING CO A MUT	14494	FOREIGN	300,475,081	104,370,951	196,104,130	5,457,889
MERCHANTS NATL BONDING INC	11595	FOREIGN	55,916,261	30,363,365	25,552,896	2,888,453
MERCURY CAS CO	11908	FOREIGN	2,252,643,716	973,020,844	1,279,622,872	0
MERCURY IND CO OF AMER	11201	DOMESTIC	49,761,086	10,417,374	39,343,712	99,953,906
MERCURY INS CO OF FL	11202	DOMESTIC	7,111,242	63,839	7,047,403	0
MERIDIAN SECURITY INS CO	23353	FOREIGN	195,879,742	118,313,224	77,566,518	0
MERITPLAN INS CO	24821	FOREIGN	11,667,671	55,688	11,611,983	0
MESA UNDERWRITERS SPECIALTY INS CO	36838	FOREIGN	415,529,936	311,597,755	103,932,181	17,208,300
METROMILE INS CO	16187	FOREIGN	68,966,539	46,513,589	22,452,950	0
METROPOLITAN GEN INS CO	39950	FOREIGN	40,838,843	5,932,724	34,906,119	2,605,376
MGA INS CO INC	40150	FOREIGN	352,803,575	213,355,196	139,448,379	32,019,574
MGIC ASSUR CORP GEN ACCOUNT	22594	FOREIGN	269,109,349	11,562,601	257,546,748	0
MGIC IND CORP	18740	FOREIGN	163,153,084	59,955,945	103,197,139	537,178
MIC GEN INS CORP	38660	FOREIGN	52,523,631	19,697,998	32,825,633	0
MIC PROP & CAS INS CORP	38601	FOREIGN	109,086,607	51,618,309	57,468,298	18,519,192
MICHIGAN COMMERCIAL INS MUT	10998	FOREIGN	69,342,213	49,416,147	19,926,064	13,666,891
MID CENTURY INS CO	21687	FOREIGN	6,941,017,539	2,828,535,180	4,112,482,359	-1,368
MID CONTINENT ASSUR CO	15380	FOREIGN	19,967,462	2,456	19,965,006	1,319
MID CONTINENT CAS CO	23418	FOREIGN	638,251,213	394,318,028	243,933,185	8,757,549

COMPANY	NAIC COMPANY CODE	DOMICILE	NET ADMITTED ASSETS($)	LIABILITIES($)	CAPITAL AND SURPLUS($)	FL DIRECT PREMIUMS WRITTEN($)
PROPERTY AND CASUALTY, TOTAL FLORIDA DIRECT PREMIUMS WRITTEN: $59,270,949,698						
MID CONTINENT EXCESS AND SURPLUS INS	13794	FOREIGN	17,449,332	2,781	17,446,551	121,697
MIDDLESEX INS CO	23434	FOREIGN	851,107,148	599,572,827	251,534,321	1,813,229
MIDSOUTH MUT INS CO	12839	FOREIGN	41,720,142	29,078,146	12,641,996	963,158
MIDVALE IND CO	27138	FOREIGN	69,527,191	57,460,298	12,066,893	4,189,152
MIDWEST BUILDERS CAS MUT CO	13126	FOREIGN	138,808,720	73,896,845	64,911,880	194,175
MIDWEST EMPLOYERS CAS CO	23612	FOREIGN	157,432,534	39,882,852	117,549,682	6,733,504
MIDWEST FAMILY MUT INS CO	23574	FOREIGN	357,569,700	238,263,177	119,306,523	0
MIDWEST INS GRP INC RRG	11999	FOREIGN	16,173,465	12,752,544	3,420,921	29,500
MILFORD CAS INS CO	26662	FOREIGN	35,183,583	9,861,484	25,322,099	0
MINNESOTA LAWYERS MUT INS CO	42234	FOREIGN	220,467,560	88,277,312	132,190,249	0
MISSISSIPPI FARM BUREAU CAS INS CO	27669	FOREIGN	483,955,017	141,652,250	342,302,767	628,683
MITSUI SUMITOMO INS CO OF AMER	20362	FOREIGN	1,993,256,330	675,119,127	1,318,137,203	9,213,034
MITSUI SUMITOMO INS USA INC	22551	FOREIGN	139,199,204	82,688,946	56,510,258	8,444,530
MMIC RRG INC	14062	FOREIGN	581,837	18,463	563,374	0
MOBILITAS GEN INS CO	10675	FOREIGN	29,436,903	4,050,289	25,386,614	0
MOBILITAS INS CO	16392	FOREIGN	25,179,416	9,480,250	15,699,167	0
MONARCH NATL INS CO	15715	DOMESTIC	40,236,980	21,973,422	18,263,559	20,819,708
MONROE GUAR INS CO	32506	FOREIGN	57,009,953	-566,608	57,576,561	40,828,220
MONTGOMERY MUT INS CO	14613	FOREIGN	56,164,434	165,279	55,999,155	0
MORTGAGE GUAR INS CORP	29858	FOREIGN	6,176,479,420	4,840,442,232	1,336,037,188	86,091,224
MOTORS INS CORP	22012	FOREIGN	2,146,976,000	1,240,523,688	906,452,312	28,030,527
MOUNT VERNON FIRE INS CO	26522	FOREIGN	929,386,416	214,178,151	715,208,269	33,918,879
MOUNT VERNON SPECIALTY INS CO	14420	FOREIGN	70,515,829	3,598,172	66,917,657	213,764
MOUNTAIN LAKE RRG INC	13812	FOREIGN	1,863,177	795,673	1,067,504	0
MOUNTAIN LAUREL RRG INC	11547	FOREIGN	56,733,453	47,130,972	9,602,481	0
MSA INS CO	11066	FOREIGN	48,146,492	104,876	48,041,616	12,795,778
MSIG SPECIALTY INS USA INC	34886		143,589,720	80,588,923	63,000,797	0
MT HAWLEY INS CO	37974	FOREIGN	1,302,931,732	709,690,573	593,241,159	71,552,399
MUNICH REINS AMER INC	10227	FOREIGN	18,082,727,229	13,890,130,162	4,192,597,067	0
MUNICIPAL ASSUR COR	13559	FOREIGN	620,078,806	314,971,919	305,106,887	0
NARRAGANSETT BAY INS CO	43001	FOREIGN	319,817,871	205,702,968	114,114,903	3,690
NASW RRG INC	14366	FOREIGN	23,981,455	8,006,719	15,974,736	497,699
NATIONAL AMER INS CO	23663	FOREIGN	277,522,068	192,430,773	85,091,295	269,139
NATIONAL AMER INS CO OF CA	23671	FOREIGN	18,166,551	12,808,269	5,358,283	0
NATIONAL ASSISTED LIVING RRG INC	11806	FOREIGN	15,425,117	9,583,982	5,841,135	6,146,519
NATIONAL BUILDERS INS CO	16632	FOREIGN	100,433,596	64,238,620	36,194,976	6,117,159
NATIONAL CAS CO	11991	FOREIGN	814,769,647	685,753,779	129,015,868	100,871,896
NATIONAL CONTINENTAL INS CO	10243	FOREIGN	188,484,855	96,890,973	91,593,882	0
NATIONAL FIRE & IND EXCH	15679	FOREIGN	11,222,272	5,551,191	5,671,081	909,204
NATIONAL FIRE & MARINE INS CO	20079	FOREIGN	15,452,056,868	6,829,541,586	8,622,515,280	232,623,547
NATIONAL FIRE INS CO OF HARTFORD	20478	FOREIGN	95,568,190	.	95,568,190	30,654,439
NATIONAL GEN ASSUR CO	42447	FOREIGN	33,976,811	16,600,257	17,376,554	3,220,336
NATIONAL GEN INS CO	23728	FOREIGN	59,742,561	33,149,036	26,593,525	25,960
NATIONAL GENERAL INS ONLINE INC	11044	FOREIGN	16,627,486	4,514,683	12,112,803	3,150,091
NATIONAL GUARDIAN RRG INC	36072	FOREIGN	19,093,659	14,215,616	4,878,043	770,878
NATIONAL HOME INS CO RRG	44016	FOREIGN	2,822,618	719,110	2,103,508	0
NATIONAL IND CO	20087	FOREIGN	317,406,349,239	129,644,054,825	187,762,294,414	22,220

COMPANY	NAIC COMPANY CODE	DOMICILE	NET ADMITTED ASSETS($)	LIABILITIES($)	CAPITAL AND SURPLUS($)	FL DIRECT PREMIUMS WRITTEN($)
PROPERTY AND CASUALTY, TOTAL FLORIDA DIRECT PREMIUMS WRITTEN: $59,270,949,698						
NATIONAL IND CO OF THE SOUTH	42137	FOREIGN	492,477,454	194,168,490	298,308,964	43,360,081
NATIONAL INDEPENDENT TRUCKERS IC RRG	11197	FOREIGN	17,771,315	7,934,419	9,836,896	4,578,196
NATIONAL INTERSTATE INS CO	32620	FOREIGN	1,364,658,471	1,078,309,914	286,348,557	30,290,218
NATIONAL LIAB & FIRE INS CO	20052	FOREIGN	3,315,807,772	2,100,693,927	1,215,113,845	32,604,897
NATIONAL MORTGAGE INS CORP	13695	FOREIGN	1,928,425,610	1,062,752,327	865,673,283	29,907,442
NATIONAL PUBLIC FINANCE GUAR CORP	23825	FOREIGN	2,145,427,681	619,291,005	1,526,136,676	0
NATIONAL SECURITY FIRE & CAS CO	12114	FOREIGN	78,573,356	42,068,625	36,504,732	0
NATIONAL SPECIALTY INS CO	22608	FOREIGN	107,757,029	44,973,984	62,783,045	99,692,968
NATIONAL SURETY CORP	21881	FOREIGN	92,051,204	13,601,018	78,450,186	944,717
NATIONAL TRANSPORTATION INS CO RRG L	16011	FOREIGN	35,419,286	27,961,754	7,457,532	4,207,440
NATIONAL TRUST INS CO	20141	FOREIGN	39,917,697	-123,356	40,041,053	34,300,980
NATIONAL UNION FIRE INS CO OF PITTS	19445	FOREIGN	22,206,948,061	16,477,512,356	5,729,435,704	212,986,047
NATIONWIDE AFFINITY CO OF AMER	26093	FOREIGN	143,069,471	135,049,187	8,020,284	0
NATIONWIDE AGRIBUSINESS INS CO	28223	FOREIGN	1,577,824,274	1,357,228,759	220,595,515	5,228,409
NATIONWIDE ASSUR CO	10723	FOREIGN	48,389,765	12,027,930	36,361,835	-1,117
NATIONWIDE GEN INS CO	23760	FOREIGN	958,783,203	734,364,140	224,419,063	15,035,248
NATIONWIDE INS CO OF AMER	25453	FOREIGN	897,630,825	754,936,793	142,694,032	62,068,616
NATIONWIDE INS CO OF FL	10948	FOREIGN	28,988,260	7,009,103	21,979,157	19,315,347
NATIONWIDE MUT FIRE INS CO	23779	FOREIGN	8,459,087,236	6,065,521,771	2,393,565,465	0
NATIONWIDE MUT INS CO	23787	FOREIGN	37,596,285,576	23,509,920,781	14,086,364,795	66,244,565
NATIONWIDE PROP & CAS INS CO	37877	FOREIGN	475,879,027	444,778,566	31,100,461	15,271,584
NAU COUNTRY INS CO	25240	FOREIGN	1,192,605,883	914,223,012	278,382,871	30,021,876
NAUTILUS INS CO	17370	FOREIGN	293,554,820	113,200,381	180,354,439	65,594,542
NAVIGATORS INS CO	42307	FOREIGN	4,230,361,942	3,158,620,128	1,071,741,814	24,098,669
NAVIGATORS SPECIALTY INS CO	36056	FOREIGN	206,035,521	51,310,343	154,725,178	46,074,990
NCMIC INS CO	15865	FOREIGN	895,105,443	560,995,414	334,110,029	1,184,265
NCMIC RRG INC	14130	FOREIGN	9,011,736	3,020,203	5,991,533	4,666,541
NEW ENGLAND INS CO	21830	FOREIGN	18,473,147	2,391,001	16,082,147	0
NEW ENGLAND REINS CORP	41629	FOREIGN	27,100,309	2,175,628	24,924,682	0
NEW HAMPSHIRE INS CO	23841	FOREIGN	143,696,049	78,976,219	64,719,830	46,754,250
NEW HOME WARRANTY INS CO A RRG	13792	FOREIGN	30,120,090	22,294,200	7,825,890	2,014,532
NEW JERSEY RE INS CO	35432	FOREIGN	553,874,196	72,907,270	480,966,926	0
NEW YORK MARINE & GEN INS CO	16608	FOREIGN	2,346,113,296	1,678,053,425	668,059,872	23,968,698
NGM INS CO	14788	DOMESTIC	856,727,885	208,446,547	648,281,338	6,145,562
NOBLR RECIP EXCH	16461	FOREIGN	17,475,206	3,277,731	14,197,475	0
NOETIC SPECIALTY INS CO	17400	FOREIGN	94,850,305	36,807,347	58,042,958	1,305,336
NORCAL INS CO	33200	FOREIGN	1,669,324,234	1,131,101,309	538,222,925	40,781,427
NORCAL SPECIALTY INS CO	35114	FOREIGN	61,383,054	9,747,060	51,635,994	3,369,805
NORGUARD INS CO	31470	FOREIGN	1,948,582,538	1,571,629,452	376,953,086	84,335,798
NORMANDY INS CO	13012	DOMESTIC	64,852,894	46,386,297	18,466,597	30,714,828
NORTH AMER CAPACITY INS CO	25038	FOREIGN	279,931,324	204,676,303	75,255,021	20,572,137
NORTH AMER ELITE INS CO	29700	FOREIGN	119,137,782	62,944,155	56,193,627	11,950,926
NORTH AMER SPECIALTY INS CO	29874	FOREIGN	498,127,496	165,611,060	332,516,436	17,774,814
NORTH LIGHT SPECIALTY INS CO	13167	FOREIGN	91,597,620	46,528,860	45,068,760	0
NORTH POINTE INS CO	27740	FOREIGN	21,463,271	7,913,242	13,550,029	259,591
NORTH RIVER INS CO	21105	FOREIGN	1,264,179,286	922,545,933	341,633,353	26,631,166

COMPANY	NAIC COMPANY CODE	DOMICILE	NET ADMITTED ASSETS($)	LIABILITIES($)	CAPITAL AND SURPLUS($)	FL DIRECT PREMIUMS WRITTEN($)
PROPERTY AND CASUALTY, TOTAL FLORIDA DIRECT PREMIUMS WRITTEN: $59,270,949,698						
NORTHFIELD INS CO	27987	FOREIGN	145,829,526	21,146,581	124,682,945	36,152,969
NORTHLAND CAS CO	24031	FOREIGN	119,012,804	80,543,883	38,468,921	0
NORTHLAND INS CO	24015	FOREIGN	1,297,014,373	751,979,503	545,034,870	35,263,258
NOVA CAS CO	42552	FOREIGN	98,911,053	3,616,282	95,294,771	12,510,065
NUOVO IND RRG INC	16699	FOREIGN	10,726,640	7,292,350	3,434,290	745,506
NUTMEG INS CO	39608	FOREIGN	474,369,592	188,355,017	286,014,574	0
OAK RIVER INS CO	34630	FOREIGN	1,075,219,537	551,518,181	523,701,356	1,889,098
OAKWOOD INS CO	31208	FOREIGN	61,569,628	21,576,010	39,993,618	0
OBI AMER INS CO	15645	FOREIGN	15,648,326	29,836	15,618,490	547,447
OBI NATL INS CO	14190	FOREIGN	13,580,298	59,226	13,521,072	3,725,629
OBSIDIAN SPECIALTY INS CO	16871	FOREIGN	59,202,718	3,342,025	55,860,693	0
OCCIDENTAL FIRE & CAS CO OF NC	23248	FOREIGN	395,167,056	180,594,594	214,572,462	57,415,461
OCEAN HARBOR CAS INS CO	12360	DOMESTIC	334,971,258	247,685,011	87,286,244	214,447,574
ODYSSEY REINS CO	23680	FOREIGN	9,682,959,810	6,059,167,439	3,623,792,371	0
OHIO CAS INS CO	24074	FOREIGN	7,719,546,690	5,580,022,983	2,139,523,707	47,731,847
OHIO FARMERS INS CO	24104	FOREIGN	3,374,073,769	665,616,417	2,708,457,352	129,801
OHIO IND CO	26565	FOREIGN	179,795,225	132,331,953	47,463,272	11,302,648
OHIO SECURITY INS CO	24082	FOREIGN	22,243,506	8,424,947	13,818,559	160,495,080
OLD AMER IND CO	11665	FOREIGN	48,406,415	36,568,265	11,838,150	0
OLD DOMINION INS CO	40231	DOMESTIC	36,023,420	50,363	35,973,057	71,738,720
OLD GUARD INS CO	17558	FOREIGN	523,694,745	265,109,517	258,585,228	0
OLD REPUBLIC GEN INS CORP	24139	FOREIGN	2,239,541,022	1,529,622,818	709,918,204	9,490,406
OLD REPUBLIC INS CO	24147	FOREIGN	3,185,646,999	1,963,447,566	1,222,199,433	138,859,991
OLD REPUBLIC SECURITY ASSUR CO	35424	FOREIGN	981,509,277	740,520,848	240,988,429	0
OLD REPUBLIC SURETY CO	40444	FOREIGN	154,817,708	72,727,588	82,090,120	7,365,310
OLD REPUBLIC UNION INS CO	31143	FOREIGN	60,491,622	7,384,687	53,106,756	26,703,725
OLD UNITED CAS CO	37060	FOREIGN	866,436,644	488,062,453	378,374,193	11,855,308
OLYMPUS INS CO	12954	DOMESTIC	129,792,318	98,454,616	31,337,702	209,891,062
OMS NATL INS CO RRG	44121	FOREIGN	501,925,904	201,125,579	300,800,325	5,502,146
OOIDA RRG INC	10353	FOREIGN	109,324,392	79,921,900	29,402,492	7,726,553
OPHTHALMIC MUT INS CO RRG	44105	FOREIGN	330,619,404	103,848,944	226,770,460	6,689,254
OVERDRIVE RRG INC	16822	FOREIGN	5,329,581	3,310,634	2,018,947	25,905
OWNERS INS CO	32700	FOREIGN	5,039,160,994	3,010,760,919	2,028,400,075	179,930,403
PACIFIC EMPLOYERS INS CO	22748	FOREIGN	920,917,129	14,180,919	906,736,210	-352,200
PACIFIC IND CO	20346	FOREIGN	12,486,430,726	8,946,294,134	3,540,136,592	22,721,155
PACIFIC INS CO LTD	10046	FOREIGN	739,297,831	461,437,125	277,860,705	1,482,149
PACIFIC SPECIALTY INS CO	37850	FOREIGN	308,741,693	167,176,862	141,564,831	0
PALMETTO SURETY CORP	13121	FOREIGN	24,388,024	17,288,556	7,099,467	3,972,122
PALOMAR EXCESS & SURPLUS INS CO	16754	FOREIGN	125,372,063	24,987,995	100,384,068	3,406,285
PALOMAR SPECIALTY INS CO	20338	FOREIGN	301,335,094	187,997,960	113,337,134	192,379
PARATRANSIT INS CO MUT RRG	44130	FOREIGN	42,294,500	24,290,428	18,004,072	0
PARTNER REINS CO OF THE US	38636	FOREIGN	5,706,027,135	4,536,568,139	1,169,458,996	0
PARTNERRE AMER INS CO	11835	FOREIGN	306,750,222	249,346,313	57,403,909	9,216,531
PATRIOT GEN INS CO	23442	FOREIGN	26,506,117	1,227,814	25,278,303	736,266
PCH MUT INS CO INC RRG	11973	FOREIGN	10,356,829	6,116,299	4,240,530	861,842
PEACE CHURCH RRG INC	11846	FOREIGN	25,781,120	5,255,374	20,525,746	88,083
PEACHTREE CAS INS CO	25755	DOMESTIC	8,633,304	3,379,907	5,253,397	0
PEAK PROP & CAS INS CORP	18139	FOREIGN	47,119,060	6,731,402	40,387,658	173,838,829
PEERLESS IND INS CO	18333	FOREIGN	172,358,891	8,210,201	164,148,690	0

COMPANY	NAIC COMPANY CODE	DOMICILE	NET ADMITTED ASSETS($)	LIABILITIES($)	CAPITAL AND SURPLUS($)	FL DIRECT PREMIUMS WRITTEN($)
PROPERTY AND CASUALTY, TOTAL FLORIDA DIRECT PREMIUMS WRITTEN: $59,270,949,698						
PEERLESS INS CO	24198	FOREIGN	17,948,761,029	13,427,240,848	4,521,520,181	10,507
PELEUS INS CO	34118	FOREIGN	132,131,299	81,090,137	51,041,162	15,241,844
PENN AMER INS CO	32859	FOREIGN	154,199,861	72,830,890	81,368,971	17,440,556
PENN MILLERS INS CO	14982	FOREIGN	83,842,821	37,160,567	46,682,254	733,658
PENNSYLVANIA INS CO	21962	FOREIGN	84,051,794	35,698,263	48,353,531	0
PENNSYLVANIA LUMBERMENS MUT INS	14974	FOREIGN	493,486,157	343,765,638	149,720,519	18,576,495
PENNSYLVANIA MANUFACTURERS ASSOC INS	12262	FOREIGN	1,211,171,430	884,176,129	326,995,301	44,820,347
PENNSYLVANIA MANUFACTURERS IND CO	41424	FOREIGN	290,710,218	209,517,185	81,193,033	1,978,718
PENNSYLVANIA NATL MUT CAS INS CO	14990	FOREIGN	1,377,323,433	673,345,012	703,978,421	314,387
PEOPLES TRUST INS CO	13125	DOMESTIC	249,780,739	191,072,369	58,708,370	278,474,636
PERMANENT GEN ASSUR CORP	37648	FOREIGN	536,903,458	415,122,365	121,781,093	135,295,254
PETROLEUM CAS CO	12297	FOREIGN	30,980,881	9,192,045	21,788,836	10,506
PHARMACISTS MUT INS CO	13714	FOREIGN	418,748,947	246,556,389	172,192,558	6,311,783
PHILADELPHIA IND INS CO	18058	FOREIGN	9,935,146,803	7,308,441,597	2,626,705,206	225,321,110
PHOENIX INS CO	25623	FOREIGN	4,512,474,539	2,871,611,098	1,640,863,440	47,656,814
PHYSICIANS IND RRG	12746	FOREIGN	5,215,715	7,748,159	-2,532,444	-196,173
PHYSICIANS INS CO	11588	DOMESTIC	12,408,620	5,816,865	6,591,755	-22,448
PHYSICIANS PROFESSIONAL LIAB RRG	11514	FOREIGN	34,834,167	16,194,274	18,639,893	4,041,602
PHYSICIANS SPECIALTY LTD RRG	11513	FOREIGN	18,009,988	7,501,762	10,508,226	0
PINNACLE CONSORTIUM OF HIGHER ED RRG	11980	FOREIGN	81,008,987	47,255,690	33,753,298	0
PINNACLE NAT INS CO	21296	FOREIGN	29,912,138	16,664,810	13,247,327	1,466
PLANS LIAB INS CO	26794	FOREIGN	7,832,291	35,523	7,796,768	0
PLATEAU CAS INS CO	10817	FOREIGN	54,754,857	25,584,065	29,170,792	2,579,402
PLATTE RIVER INS CO	18619	FOREIGN	193,079,800	139,621,523	53,458,277	3,213,388
PLAZA INS CO	30945	FOREIGN	35,811,734	10,343,702	25,468,032	-14,349
PLYMOUTH ROCK ASSUR PREFERRED CORP	36587	FOREIGN	102,528,405	75,774,785	26,753,620	0
POSEIDON COMMERCIAL INS CO	16659	FOREIGN	7,571,440	39,507	7,531,933	0
PRACTICEPROTECTION INS CO RRG	16189	FOREIGN	1,199,388	149,644	1,049,744	66,069
PRAETORIAN INS CO	37257	FOREIGN	352,844,517	253,575,529	99,268,988	10,291,107
PREFERRED CONTRACTORS INS CO RRG LLC	12497	FOREIGN	31,354,338	22,864,952	8,489,386	3,285,331
PREFERRED PHYSICIANS MEDICAL RRG A M	44083	FOREIGN	15,227,015	10,227,015	5,000,000	198,802
PREFERRED PROFESSIONAL INS CO	36234	FOREIGN	333,461,243	224,837,698	108,623,545	2,758,475
PREMIER GRP INS CO INC	10800	FOREIGN	57,876,610	21,909,274	35,967,336	1,711,725
PRESCIENT NATL INS CO	12773	FOREIGN	84,904,305	36,515,057	48,389,248	3,549,177
PRIME INS CO	12588	FOREIGN	304,514,397	167,017,393	137,497,004	10,885,057
PRIME PROP & CAS INS INC	14371	FOREIGN	197,689,571	135,061,110	62,628,461	50,128,312
PRINCETON EXCESS & SURPLUS LINES INS	10786	FOREIGN	344,528,134	266,042,417	78,485,717	47,033,247
PRIVILEGE UNDERWRITERS RECP EXCH	12873	DOMESTIC	971,238,539	637,950,574	333,287,965	220,700,395
PROASSURANCE AMER MUT A RRG	15647	FOREIGN	15,492,712	3,449,428	12,043,284	138,743
PROASSURANCE CAS CO	38954	FOREIGN	1,122,492,569	883,050,488	239,442,081	16,574,819
PROASSURANCE IND CO INC	33391	FOREIGN	943,221,972	702,199,704	241,022,268	1,412,028
PROASSURANCE INS CO OF AMER	14460	FOREIGN	315,653,789	220,194,011	95,459,778	6,451,443

COMPANY	NAIC COMPANY CODE	DOMICILE	NET ADMITTED ASSETS($)	LIABILITIES($)	CAPITAL AND SURPLUS($)	FL DIRECT PREMIUMS WRITTEN($)
PROPERTY AND CASUALTY, TOTAL FLORIDA DIRECT PREMIUMS WRITTEN: $59,270,949,698						
PROASSURANCE SPECIALTY INS CO	10179	FOREIGN	163,388,675	133,825,821	29,562,854	3,461,000
PROBUILDERS SPECIALTY INS CO RRG	11671	FOREIGN	12,069,182	142,834	11,926,348	0
PRODUCERS AGRICULTURE INS CO	34312	FOREIGN	483,675,686	421,928,077	61,747,609	6,278,298
PROFESSIONAL SECURITY INS CO	11811	FOREIGN	112,129,591	34,275,660	77,853,931	8,599,440
PROFESSIONAL SOLUTIONS INS CO	11127	FOREIGN	31,462,626	22,329,533	9,133,093	0
PROFESSIONALS ADVOCATE INS CO	29017	FOREIGN	158,933,721	23,194,965	135,738,756	0
PROGRESSIVE ADVANCED INS CO	11851	FOREIGN	816,495,065	457,071,952	359,423,113	0
PROGRESSIVE AMER INS CO	24252	FOREIGN	863,675,398	497,230,219	366,445,179	2,473,859,681
PROGRESSIVE BAYSIDE INS CO	17350	FOREIGN	118,462,285	78,630,564	39,831,721	0
PROGRESSIVE CAS INS CO	24260	FOREIGN	12,823,771,456	9,486,702,475	3,337,068,981	0
PROGRESSIVE DIRECT INS CO	16322	FOREIGN	11,614,335,313	7,776,686,185	3,837,649,128	0
PROGRESSIVE EXPRESS INS CO	10193	FOREIGN	402,617,025	300,377,898	102,239,127	707,425,317
PROGRESSIVE PROP INS CO	13038	DOMESTIC	67,723,500	50,732,515	16,990,985	-107,037
PROGRESSIVE SELECT INS CO	10192	FOREIGN	1,315,740,358	946,182,031	369,558,327	2,084,614,035
PROGRESSIVE SOUTHEASTERN INS CO	38784	FOREIGN	334,824,282	205,319,876	129,504,406	0
PROGRESSIVE SPECIALTY INS CO	32786	FOREIGN	1,698,767,136	1,184,722,436	514,044,700	0
PROPERTY & CAS INS CO OF HARTFORD	34690	FOREIGN	276,654,768	135,596,659	141,058,109	19,357,326
PROSELECT INS CO	10638	FOREIGN	168,528,855	138,518,374	30,010,481	6,144,249
PROTECTIVE INS CO	12416	FOREIGN	1,130,715,524	784,481,973	346,233,551	29,363,362
PROTECTIVE PROP & CAS INS CO	35769	FOREIGN	357,302,059	169,830,265	187,471,794	15,669,064
PROVIDENCE WASHINGTON INS CO	24295	FOREIGN	19,799,583	184,530	19,615,053	0
PURE INS CO	13204	DOMESTIC	376,605,619	224,354,375	152,251,244	0
QBE INS CORP	39217	FOREIGN	2,841,423,837	2,141,522,929	699,900,908	111,966,824
QBE REINS CORP	10219	FOREIGN	1,203,450,121	419,909,240	783,540,881	0
QBE SPECIALTY INS CO	11515	FOREIGN	426,944,908	290,623,741	136,321,168	208,598,669
RADIAN GUAR INC	33790	FOREIGN	5,437,185,787	4,955,701,662	481,484,125	91,478,113
RADIAN MORTGAGE ASSUR INC	30872	FOREIGN	8,738,253	7,708	8,730,545	0
RADNOR SPECIALTY INS CO	15756	FOREIGN	71,921,958	8,137,126	63,784,832	20,975
REDWOOD FIRE & CAS INS CO	11673	FOREIGN	2,550,328,890	1,412,562,489	1,137,766,401	0
REGENT INS CO	24449	FOREIGN	58,541,635	23,720,610	34,821,025	3,559,928
RENAISSANCE REINS US INC	10357	FOREIGN	3,721,295,756	2,998,574,786	722,720,970	0
RENAISSANCERE EUROPE AG US BRANCH	15529	FOREIGN	318,041,220	163,391,462	154,649,758	0
REPUBLIC IND CO OF AMER	22179	FOREIGN	2,096,129,709	1,663,282,523	432,847,186	0
REPUBLIC MORT ASSUR CO	32174	DOMESTIC	19,677,887	12,117,269	7,560,618	0
REPUBLIC MORTGAGE GUAR INS CORP	31275	FOREIGN	100,326,943	78,102,800	22,224,143	0
REPUBLIC MORTGAGE INS CO	28452	FOREIGN	451,420,828	362,625,166	88,795,662	3,168,603
REPUBLIC VANGUARD INS CO	40479	FOREIGN	70,059,834	16,773,782	53,286,052	10,365,940
RESPONSE INS CO	43044	FOREIGN	41,957,638	1,738,088	40,219,549	27,572
RESPONSE WORLDWIDE DIRECT AUTO INS C	20133	FOREIGN	11,370,449	8,305	11,362,145	0
RESPONSE WORLDWIDE INS CO	26050	FOREIGN	12,889,259	45,649	12,843,611	0
RESPONSIVE AUTO INS CO	13131	DOMESTIC	31,634,379	21,072,758	10,561,621	39,608,011
RESTORATION RRG INC	12209	FOREIGN	110,986,045	44,651,565	66,334,480	1,266,514
RETAILFIRST INS CO	10700	DOMESTIC	398,662,887	194,746,162	203,916,725	81,718,528
RIVERPORT INS CO	36684	FOREIGN	82,018,399	33,280,506	48,737,893	248,778
RLI INS CO	13056	FOREIGN	2,314,336,744	1,192,744,750	1,121,591,994	44,883,317

COMPANY	NAIC COMPANY CODE	DOMICILE	NET ADMITTED ASSETS($)	LIABILITIES($)	CAPITAL AND SURPLUS($)	FL DIRECT PREMIUMS WRITTEN($)
PROPERTY AND CASUALTY, TOTAL FLORIDA DIRECT PREMIUMS WRITTEN: $59,270,949,698						
ROCHE SURETY & CAS CO INC	42706	DOMESTIC	26,190,874	15,760,476	10,430,398	1,176,642
ROCKHILL INS CO	28053	FOREIGN	65,408,641	22,278,746	43,129,895	12,860
ROCKINGHAM CAS CO	42595	FOREIGN	36,913,759	13,197,829	23,715,930	5,188,878
ROCKWOOD CAS INS CO	35505	FOREIGN	286,208,974	189,572,236	96,636,738	116,596
ROMULUS INS RRG INC	15744	FOREIGN	2,934,951	819,824	2,115,127	0
ROOT PROP & CAS INS CO	24503	FOREIGN	17,564,789	1,232,631	16,332,158	0
RSUI IND CO	22314	FOREIGN	4,152,128,928	2,481,060,445	1,671,068,483	22,310,416
RURAL COMM INS CO	39039	FOREIGN	2,047,928,827	1,820,363,274	227,565,554	5,810,491
RVI AMER INS CO	23132	FOREIGN	104,465,004	24,584,268	79,880,736	0
SAFE HARBOR INS CO	12563	DOMESTIC	97,439,846	72,654,007	24,785,838	90,422,029
SAFECO INS CO OF AMER	24740	FOREIGN	5,986,651,025	4,123,679,789	1,862,971,236	17,535,647
SAFECO INS CO OF IL	39012	FOREIGN	170,417,872	6,806,921	163,610,951	260,648,114
SAFECO NATL INS CO	24759	FOREIGN	6,827,857	296,409	6,531,448	0
SAFEPOINT INS CO	15341	DOMESTIC	119,630,167	79,268,145	40,362,022	132,374,051
SAFEPORT INS CO	36560	DOMESTIC	99,002,852	62,526,033	36,476,819	10,918,334
SAFETY FIRST INS CO	11123	FOREIGN	117,673,766	41,496,360	76,177,406	4,655,808
SAFETY NATL CAS CORP	15105	FOREIGN	9,990,410,931	7,071,587,340	2,918,823,591	64,659,981
SAFETY SPECIALTY INS CO	13815	FOREIGN	197,282,776	90,429,216	106,853,560	53,662,264
SAFEWAY INS CO	12521	FOREIGN	723,455,212	247,562,994	475,892,218	0
SAGAMORE INS CO	40460	FOREIGN	207,519,642	57,051,708	150,467,934	1,500
SAMARITAN RRG INC	12511	FOREIGN	61,859,199	27,175,306	34,683,893	14,712,722
SAMSUNG FIRE & MARINE INS CO LTD	38300	FOREIGN	112,987,543	35,005,386	77,982,157	240,731
SCOR REINS CO	30058	FOREIGN	5,336,842,019	4,246,916,228	1,089,925,791	0
SCOTTSDALE IND CO	15580	FOREIGN	103,354,381	64,896,277	38,458,104	17,227,463
SCOTTSDALE INS CO	41297	FOREIGN	1,268,174,745	1,117,988,789	150,185,956	235,884,883
SCRUBS MUT ASSUR CO RRG	12988	FOREIGN	14,633,652	11,648,065	2,985,587	56,099
SEAVIEW INS CO	10004	FOREIGN	36,602,487	24,388,412	12,214,076	0
SECURIAN CAS CO	10054	FOREIGN	457,556,024	315,112,583	142,443,441	14,838,599
SECURITY FIRST INS CO	10117	DOMESTIC	215,807,482	137,620,202	78,187,280	406,325,840
SECURITY NATL INS CO	33120	DOMESTIC	198,303,328	134,096,209	64,207,119	355,456,436
SECURITY NATL INS CO	19879	FOREIGN	808,122,409	608,151,125	199,971,284	37,586,198
SELECT INS CO	22233	FOREIGN	80,908,429	16,531	80,891,898	0
SELECTIVE INS CO OF THE SOUTHEAST	39926	FOREIGN	608,042,779	464,538,709	143,504,070	43,910,086
SENECA INS CO INC	10936	FOREIGN	243,285,395	93,159,751	150,125,644	5,112,181
SENECA SPECIALTY INS CO	10729	FOREIGN	54,618,777	.	54,618,777	3,959,208
SENTINEL INS CO LTD	11000	FOREIGN	326,501,709	82,081,697	244,420,012	22,887,316
SENTRUITY CAS CO	12870	FOREIGN	292,295,294	225,141,836	67,153,458	588,323
SENTRY CAS CO	28460	FOREIGN	365,231,457	292,765,398	72,466,060	4,701,177
SENTRY INS CO	24988	FOREIGN	10,172,180,043	3,667,965,187	6,504,214,856	18,101,644
SENTRY SELECT INS CO	21180	FOREIGN	895,183,299	665,520,843	229,662,456	44,189,005
SERVICE AMER IND CO	39152	FOREIGN	93,015,555	75,261,398	17,754,157	19,101,910
SERVICE LLOYDS INS CO	43389	FOREIGN	294,356,652	156,575,332	137,781,320	0
SEVEN SEAS INS CO INC	37672	DOMESTIC	25,922,221	2,772,650	23,149,571	21,301,034
SFM MUT INS CO	11347	FOREIGN	738,048,392	539,582,438	198,465,954	60,762
SIRIUSPOINT AMER INS CO	38776	FOREIGN	1,428,591,656	868,964,031	559,627,624	4,188,836
SKYRAIDER RRG INC	16863	FOREIGN	989,612	378,179	611,433	20,335
SOMPO AMER FIRE & MAR INS CO AMER	38997	FOREIGN	175,671,485	150,164,837	25,506,648	2,710,131
SOMPO AMER INS CO	11126	FOREIGN	1,300,802,905	810,638,517	490,164,389	17,689,667

COMPANY	NAIC COMPANY CODE	DOMICILE	NET ADMITTED ASSETS($)	LIABILITIES($)	CAPITAL AND SURPLUS($)	FL DIRECT PREMIUMS WRITTEN($)
PROPERTY AND CASUALTY, TOTAL FLORIDA DIRECT PREMIUMS WRITTEN: $59,270,949,698						
SOUTHERN FARM BUREAU CAS INS CO	18325	FOREIGN	2,472,114,695	1,015,124,355	1,456,990,340	0
SOUTHERN FIDELITY INS CO INC	10136	DOMESTIC	329,865,096	280,076,093	49,789,003	225,525,320
SOUTHERN GUAR INS CO	19178	FOREIGN	37,809,189	4,930,884	32,878,306	153,293
SOUTHERN INS CO	19216	FOREIGN	41,407,777	4,891,728	36,516,049	4,761,487
SOUTHERN OAK INS CO	12247	DOMESTIC	115,983,166	76,788,394	39,194,772	120,058,414
SOUTHERN OWNERS INS CO	10190	FOREIGN	1,221,585,285	817,477,974	404,107,311	513,020,397
SOUTHWEST MARINE & GEN INS CO	12294	FOREIGN	302,759,193	226,177,686	76,581,507	93,679
SOUTHWEST PHYSICIANS RRG INC	12907	FOREIGN	50,926,684	36,679,855	14,246,829	17,803,106
SPARTA INS CO	20613	FOREIGN	97,101,463	52,113,886	44,987,577	0
SPECIALTY BUILDERS INS CO	16826	FOREIGN	15,159,254	60,749	15,098,505	0
SPINNAKER INS CO	24376	FOREIGN	164,414,914	94,847,665	69,567,249	17,643,862
SPIRIT MOUNTAIN INS CO RRG INC	10754	FOREIGN	6,651,489	2,961,634	3,689,854	162,294
ST JOHNS INS CO INC	11844	DOMESTIC	152,918,451	106,835,279	46,083,172	392,603,070
ST PAUL FIRE & MARINE INS CO	24767	FOREIGN	20,881,814,306	14,742,818,045	6,138,996,260	1,022,385
ST PAUL GUARDIAN INS CO	24775	FOREIGN	80,364,239	57,390,077	22,974,162	0
ST PAUL MERCURY INS CO	24791	FOREIGN	348,978,102	234,253,739	114,724,363	8,462
ST PAUL PROTECTIVE INS CO	19224	FOREIGN	574,109,645	351,415,155	222,694,490	0
ST PAUL SURPLUS LINES INS CO	30481	FOREIGN	200,627,081	11,840,187	188,786,893	246,903
STANDARD FIRE INS CO	19070	FOREIGN	4,250,851,752	2,940,048,942	1,310,802,811	350,116,193
STANDARD GUAR INS CO	42986	FOREIGN	318,686,979	188,809,234	129,877,745	-13
STAR CAS INS CO	32387	DOMESTIC	48,394,189	39,506,676	8,887,513	47,998,931
STAR INS CO	18023	FOREIGN	1,956,118,801	1,283,295,914	672,822,887	9,622,794
STARNET INS CO	40045	FOREIGN	245,146,269	124,406,659	120,739,609	14,874,254
STARR IND & LIAB CO	38318	FOREIGN	6,831,634,088	4,452,913,351	2,378,720,737	134,024,179
STARR SPECIALTY INS CO	16109	FOREIGN	71,163,189	26,599,902	44,563,287	9,393,033
STARR SURPLUS LINES INS CO	13604	FOREIGN	765,808,824	578,451,711	187,357,113	88,554,566
STARSTONE NATL INS CO	25496	FOREIGN	698,751,681	259,313,264	439,438,418	21,418,341
STARSTONE SPECIALTY INS CO	44776	FOREIGN	923,291,515	132,033,045	791,258,469	21,542,576
STATE AUTO PROP & CAS INS CO	25127	FOREIGN	2,549,989,419	1,848,299,208	701,690,211	1,352,025
STATE AUTOMOBILE MUT INS CO	25135	FOREIGN	2,361,729,822	1,547,540,728	814,189,094	525,110
STATE FARM FIRE & CAS CO	25143	FOREIGN	46,250,051,104	25,282,508,656	20,967,542,447	90,325,606
STATE FARM FL INS CO	10739	DOMESTIC	1,969,568,162	1,124,764,701	844,803,461	776,016,271
STATE FARM GEN INS CO	25151	FOREIGN	6,474,390,778	4,329,796,107	2,144,594,671	175
STATE FARM MUT AUTO INS CO	25178	FOREIGN	193,934,682,694	67,882,571,075	126,052,111,619	2,870,663,757
STATE NATL INS CO INC	12831	FOREIGN	670,658,175	162,495,963	508,162,211	70,280,390
STATE VOLUNTEER MUT INS CO	33049	FOREIGN	1,321,878,067	616,184,343	705,693,724	0
STATES SELF INSURERS RRG	44075	FOREIGN	29,936,152	19,575,898	10,360,254	0
STEADFAST INS CO	26387	FOREIGN	634,582,039	107,356,675	527,225,364	173,941,091
STICO MUT INS CO RRG	10476	FOREIGN	26,713,663	12,590,811	14,122,852	104,161
STILLWATER INS CO	25180	FOREIGN	476,732,139	238,913,286	237,818,853	5,708,493
STILLWATER PROP & CAS INS CO	16578	FOREIGN	118,747,540	17,780,065	100,967,475	9,493,585
STONEGATE INS CO	14012	FOREIGN	45,668,208	28,037,283	17,630,925	553,550
STONEWOOD INS CO	11828	FOREIGN	138,615,066	99,358,704	39,256,362	106,852
STONINGTON INS CO	10340	FOREIGN	17,356,349	2,107,437	15,248,912	417,072
STRATFORD INS CO	40436	FOREIGN	709,403,339	652,551,863	56,851,475	4,682,956
SU INS CO	10130	FOREIGN	24,432,964	11,377,152	13,055,812	0
SUN SURETY INS CO	10909	FOREIGN	21,933,503	11,891,874	10,041,629	262,708
SUNLAND RRG INC	14026	FOREIGN	4,303,087	2,768,999	1,534,088	1,590,562
SUNZ INS CO	34762	DOMESTIC	489,032,785	358,559,487	130,473,298	11,533,016

COMPANY	NAIC COMPANY CODE	DOMICILE	NET ADMITTED ASSETS($)	LIABILITIES($)	CAPITAL AND SURPLUS($)	FL DIRECT PREMIUMS WRITTEN($)
PROPERTY AND CASUALTY, TOTAL FLORIDA DIRECT PREMIUMS WRITTEN: $59,270,949,698						
SUPERIOR SPECIALTY INS CO	16551	FOREIGN	74,977,972	17,083,582	57,894,390	0
SURETEC INS CO	10916	FOREIGN	324,240,297	202,734,755	121,505,542	2,587,115
SWISS REINS AMER CORP	25364	FOREIGN	18,192,008,764	14,218,652,532	3,973,356,232	0
T H E INS CO	12866	FOREIGN	172,231,913	115,272,652	56,959,261	7,689,636
TDC NATL ASSUR CO	41050	FOREIGN	424,409,279	291,772,316	132,636,963	624,900
TDC SPECIALTY INS CO	34487	FOREIGN	210,281,873	122,160,770	88,121,103	7,980,626
TEACHERS INS CO	22683	FOREIGN	378,423,120	231,839,960	146,583,160	1,112,944
TECHNOLOGY INS CO INC	42376	FOREIGN	5,031,036,524	3,754,697,534	1,276,338,991	142,274,800
TERRA INS CO RRG	10113	FOREIGN	27,469,142	8,101,673	19,367,469	0
TERRAFIRMA RRG LLC	14395	FOREIGN	10,094,159	2,831,856	7,262,303	11,737
TEXAS FARMERS INS CO	21695	FOREIGN	307,485,306	207,146,206	100,339,100	0
TEXAS MEDICAL INS CO	10393	FOREIGN	115,108,035	79,484,440	35,623,595	0
THE BAR PLAN MUT INS CO	29513	FOREIGN	37,909,435	21,684,074	16,225,361	29,534
THE CINCINNATI CAS CO	28665	FOREIGN	515,103,757	59,112,685	455,991,072	1,941,304
THE CINCINNATI IND CO	23280	FOREIGN	150,260,538	34,944,052	115,316,486	34,636,850
THE CINCINNATI INS CO	10677	FOREIGN	15,296,595,042	9,458,741,872	5,837,853,169	76,134,923
THE CINCINNATI SPECIALTY UNDERWRITER	13037	FOREIGN	1,170,637,417	642,766,150	527,871,267	24,469,752
THE DOCTORS CO RRG A RECIP EXCH	14347	FOREIGN	23,944,892	18,200,240	5,744,652	566,573
THE HLTHCARE UNDERWRITING CO RRG	10152	FOREIGN	137,957,767	119,367,181	18,590,588	41,423,988
THE MUTUAL RRG INC	26257	FOREIGN	131,229,072	64,199,881	67,029,191	0
THE NATL CATHOLIC RRG INC	10083	FOREIGN	89,564,794	64,156,137	25,408,657	0
THE SERV INS CO INC	28240	FOREIGN	18,257,800	7,382,565	10,875,235	2,465
THE TRAVELERS CAS CO	41769	FOREIGN	227,560,719	166,947,968	60,612,750	0
TIG INS CO	25534	FOREIGN	1,750,123,098	1,252,489,572	497,633,526	0
TITAN INS CO INC RRG	11153	FOREIGN	92,319,975	20,816,893	71,503,082	126,735
TITLE INDUSTRY ASSUR CO RRG	10084	FOREIGN	9,830,978	2,751,825	7,079,153	174,108
TNUS INS CO	32301	FOREIGN	65,838,522	4,079,519	61,759,003	188,262
TOA RE INS CO OF AMER	42439	FOREIGN	2,088,375,925	1,507,294,576	581,081,349	0
TOKIO MARINE AMER INS CO	10945	FOREIGN	1,387,735,506	957,293,707	430,441,798	21,734,380
TOKIO MARINE SPECIALTY INS CO	23850	FOREIGN	629,580,519	451,889,805	177,690,714	14,919,551
TOPA INS CO	18031	FOREIGN	210,317,742	122,018,291	88,299,451	1,236,864
TOWER HILL PREFERRED INS CO	29050	DOMESTIC	97,508,157	64,239,775	33,268,382	139,897,568
TOWER HILL PRIME INS CO	11027	DOMESTIC	282,473,562	169,612,319	112,861,243	212,547,276
TOWER HILL SIGNATURE INS CO	12538	DOMESTIC	249,084,381	181,760,930	67,323,451	369,506,703
TOYOTA MOTOR INS CO	37621	FOREIGN	684,418,230	399,981,092	284,437,138	24,774,657
TRANS PACIFIC INS CO	41238	FOREIGN	70,419,905	13,301,258	57,118,646	187,330
TRANSAMERICA CAS INS CO	10952	FOREIGN	24,485,370	6,910,593	17,574,777	75,812
TRANSATLANTIC REINS CO	19453	FOREIGN	15,348,785,995	10,535,340,721	4,813,445,274	0
TRANSGUARD INS CO OF AMER INC	28886	FOREIGN	553,791,794	306,491,789	247,300,005	10,811,330
TRANSPORTATION INS CO	20494	FOREIGN	71,024,255	20,248	71,004,007	31,322,980
TRANSVERSE INS CO	21075	FOREIGN	30,888,645	5,648,709	25,239,936	-5,005
TRANSVERSE SPECIALTY INS CO	41807	FOREIGN	59,904,588	3,043,721	56,860,867	0
TRAVCO INS CO	28188	FOREIGN	245,578,153	178,303,393	67,274,760	0
TRAVELERS CAS & SURETY CO	19038	FOREIGN	18,860,519,605	11,702,305,382	7,158,214,223	21,446,587
TRAVELERS CAS & SURETY CO OF AMER	31194	FOREIGN	4,625,889,627	2,534,855,020	2,091,034,607	142,858,528
TRAVELERS CAS CO OF CT	36170	FOREIGN	366,370,057	275,494,865	90,875,193	0
TRAVELERS CAS INS CO OF AMER	19046	FOREIGN	2,144,360,175	1,592,601,600	551,758,575	33,580,027

COMPANY	NAIC COMPANY CODE	DOMICILE	NET ADMITTED ASSETS($)	LIABILITIES($)	CAPITAL AND SURPLUS($)	FL DIRECT PREMIUMS WRITTEN($)
PROPERTY AND CASUALTY, TOTAL FLORIDA DIRECT PREMIUMS WRITTEN: $59,270,949,698						
TRAVELERS COMMERCIAL CAS CO	40282	FOREIGN	367,831,139	274,741,790	93,089,349	0
TRAVELERS COMMERCIAL INS CO	36137	FOREIGN	409,980,351	303,356,794	106,623,557	7,190,069
TRAVELERS EXCESS & SURPLUS LINES CO	29696	FOREIGN	95,134,589	31,088,123	64,046,466	24,734,930
TRAVELERS HOME & MARINE INS CO	27998	FOREIGN	396,304,875	277,504,889	118,799,986	41,503,138
TRAVELERS IND CO	25658	FOREIGN	24,419,749,492	17,470,223,864	6,949,525,628	53,564,260
TRAVELERS IND CO OF AMER	25666	FOREIGN	680,292,897	494,209,505	186,083,392	101,746,658
TRAVELERS IND CO OF CT	25682	FOREIGN	1,184,343,359	852,822,463	331,520,896	32,022,182
TRAVELERS PROP CAS CO OF AMER	25674	FOREIGN	919,913,363	450,054,749	469,858,614	195,793,022
TRAVELERS PROP CAS INS CO	36161	FOREIGN	321,576,940	234,971,471	86,605,469	0
TRI STATE INS CO OF MN	31003	FOREIGN	177,410,390	144,555,639	32,854,751	7,872,276
TRINITY UNIVERSAL INS CO	19887	FOREIGN	4,235,751,383	3,019,705,742	1,216,045,641	0
TRISURA INS CO	22225	FOREIGN	34,551,664	8,587,294	25,964,370	0
TRISURA SPECIALTY INS CO	16188	FOREIGN	283,483,012	167,304,238	116,178,774	46,310,397
TRITON INS CO	41211	FOREIGN	664,579,275	527,119,935	137,459,340	6,323,663
TRIUMPHE CAS CO	41106	FOREIGN	68,534,629	48,097,691	20,436,938	361,377
TRUCK INS EXCH	21709	FOREIGN	2,297,460,694	1,565,932,445	731,528,249	24,882,203
TRUMBULL INS CO	27120	FOREIGN	256,901,643	136,073,637	120,828,007	7,565,906
TRUSTED RESOURCE UNDERWRITERS EXCH	16881	DOMESTIC	50,424,631	2,709,049	47,715,582	0
TUDOR INS CO	37982	FOREIGN	102,135,770	42,133,463	60,002,307	524,711
TWIN CITY FIRE INS CO CO	29459	FOREIGN	705,870,173	419,779,184	286,090,989	100,138,756
TYPTAP INS CO	15885	DOMESTIC	120,620,329	82,102,259	38,518,070	105,816,185
UNION INS CO	25844	FOREIGN	156,513,328	108,219,956	48,293,372	573,778
UNIQUE INS CO	10655	FOREIGN	157,720,369	127,276,275	30,444,094	0
UNITED AUTOMOBILE INS CO	35319	DOMESTIC	427,769,703	326,860,426	100,909,278	293,060,612
UNITED CAS & SURETY INS CO	36226	FOREIGN	40,625,558	16,728,269	23,897,289	169,979
UNITED CAS INS CO OF AMER	11142	FOREIGN	14,062,666	3,952,046	10,110,620	3,418,406
UNITED EDUCATORS INS RRG INC	10020	FOREIGN	1,104,311,757	683,806,419	420,505,338	10,229,195
UNITED FINANCIAL CAS CO	11770	FOREIGN	5,721,134,584	4,362,715,750	1,358,418,834	0
UNITED FIRE & CAS CO	13021	FOREIGN	2,015,558,353	1,343,959,032	671,599,321	11,546,343
UNITED FIRE & IND CO	19496	FOREIGN	59,653,686	42,778,927	16,874,759	4,683,735
UNITED GUAR RESIDENTIAL INS CO	15873	FOREIGN	1,948,083,909	1,766,696,642	181,387,267	17,924,465
UNITED GUAR RESIDENTIAL INS CO OF NC	16667	FOREIGN	37,512,000	13,224,142	24,287,858	11,756
UNITED NATL INS CO	13064	FOREIGN	543,591,811	369,347,867	174,243,944	18,958,706
UNITED PROP & CAS INS CO	10969	DOMESTIC	847,427,584	708,729,840	138,697,744	248,783,158
UNITED SERV AUTOMOBILE ASSN	25941	FOREIGN	45,291,550,078	11,557,076,691	33,734,473,387	845,107,882
UNITED SPECIALTY INS CO	12537	FOREIGN	423,309,989	186,579,936	236,730,053	136,924,396
UNITED STATES FIDELITY & GUAR CO	25887	FOREIGN	3,452,242,869	2,561,238,503	891,004,366	2,877
UNITED STATES FIRE INS CO	21113	FOREIGN	4,818,423,595	3,299,918,869	1,518,504,726	79,160,122
UNITED STATES LIAB INS CO	25895	FOREIGN	1,558,266,193	504,981,032	1,053,285,159	36,301,563
UNITED STATES SURETY CO	10656	FOREIGN	71,748,686	15,505,438	56,243,248	1,728,417
UNITED WI INS CO	29157	FOREIGN	218,169,757	88,222,327	129,947,430	15,379,720
UNITRIN AUTO & HOME INS CO	16063	FOREIGN	57,409,443	24,486,056	32,923,387	0
UNITRIN DIRECT PROP & CAS CO	10915	FOREIGN	13,138,565	2,527,597	10,610,968	2,177,245
UNIVERSAL CAS RRG INC	16286	FOREIGN	3,923,453	3,347,244	576,209	2,213,109
UNIVERSAL FIRE & CAS INS CO	32867	FOREIGN	22,441,361	12,232,380	10,208,981	177,575
UNIVERSAL INS CO	31704	FOREIGN	1,041,722,797	709,647,483	332,075,314	0

COMPANY	NAIC COMPANY CODE	DOMICILE	NET ADMITTED ASSETS($)	LIABILITIES($)	CAPITAL AND SURPLUS($)	FL DIRECT PREMIUMS WRITTEN($)
PROPERTY AND CASUALTY, TOTAL FLORIDA DIRECT PREMIUMS WRITTEN: $59,270,949,698						
UNIVERSAL INS CO OF NA	11986	DOMESTIC	112,185,741	89,877,545	22,308,196	98,879,451
UNIVERSAL PROP & CAS INS	10861	DOMESTIC	1,347,527,506	986,820,513	360,706,993	1,240,342,070
UNIVERSAL SURETY OF AMER	13200	FOREIGN	12,797,467	19,293	12,778,173	1,128,306
UNIVERSAL UNDERWRITERS INS CO	41181	FOREIGN	326,772,135	-10,199,486	336,971,621	27,412,856
URGENT CARE ASSUR CO RRG INC	12915	FOREIGN	4,205,079	3,019,060	1,186,019	67,729
US COASTAL PROP & CAS INS CO	15900	DOMESTIC	54,210,571	28,595,753	25,614,818	24,419,582
US SPECIALTY INS CO	29599	FOREIGN	2,202,698,967	1,677,759,325	524,939,642	26,159,595
US UNDERWRITERS INS CO	35416	FOREIGN	166,953,486	33,490,885	133,462,600	11,381
USAA CAS INS CO	25968	FOREIGN	13,506,651,036	7,032,598,630	6,474,052,406	577,879,524
USAA GEN IND CO	18600	FOREIGN	6,915,218,707	4,160,936,939	2,754,281,769	417,454,548
USPLATE GLASS INS CO	28497	FOREIGN	47,147,347	8,207,400	38,939,947	10,246,583
UTICA FIRST INS CO	15326	FOREIGN	343,723,340	191,153,228	152,570,112	1,059,514
UTICA MUT INS CO	25976	FOREIGN	3,096,816,777	1,915,335,124	1,181,481,652	1,287,077
UV INS RRG INC	13988	FOREIGN	1,226,789	255,703	971,086	0
VALLEY FORGE INS CO	20508	FOREIGN	63,380,881	.	63,380,881	34,983,559
VANDERBILT INS CO A RRG	16639	FOREIGN	1,000,729	.	1,000,729	0
VANLINER INS CO	21172	FOREIGN	552,270,993	385,533,726	166,737,267	16,067,241
VANTAGE RISK SPECIALTY INS CO	16275	FOREIGN	16,116,027	113,136	16,002,891	0
VANTAPRO SPECIALTY INS CO	44768	FOREIGN	59,658,588	36,676,913	22,981,675	13,656,268
VAULT E&S INS CO	16237	FOREIGN	65,312,688	17,316,537	47,996,151	17,562,725
VAULT RECIP EXCH	16186	DOMESTIC	100,588,686	47,509,265	53,079,422	42,362,348
VELOCITY INS CO RRG	15956	FOREIGN	3,116,031	446,333	2,669,698	0
VERLAN FIRE INS CO MD	10815	FOREIGN	25,986,857	20,224	25,966,633	106,483
VERTERRA INS CO	10024	FOREIGN	206,604,718	140,516,043	66,088,675	0
VICTORIA FIRE & CAS CO	42889	FOREIGN	38,795,374	1,238,522	37,556,852	-1,919
VICTORIA SELECT INS CO	10105	FOREIGN	6,206,678	140,284	6,066,394	0
VIGILANT INS CO	20397	FOREIGN	449,915,793	100,300,460	349,615,333	8,757,682
VIKING INS CO OF WI	13137	FOREIGN	508,248,501	333,437,174	174,811,327	0
VIRGINIA SURETY CO INC	40827	FOREIGN	1,727,188,417	1,385,732,039	341,456,378	47,917,083
VOYAGER IND INS CO	40428	FOREIGN	155,115,471	98,016,001	57,099,470	22,081,945
WARNER INS CO	26085	FOREIGN	17,178,379	26,806	17,151,573	0
WARRANTY UNDERWRITERS INS CO	43486	FOREIGN	26,782,549	7,847,509	18,935,040	0
WASHINGTON INTL INS CO	32778	FOREIGN	79,787,975	14,418,114	65,369,861	515,707
WATFORD INS CO	25585	FOREIGN	57,143,379	28,998,332	28,145,047	3,665,570
WATFORD SPECIALTY INS CO	15824	FOREIGN	95,014,039	37,377,987	57,636,052	2,058,650
WAUSAU BUSINESS INS CO	26069	FOREIGN	33,792,074	2,748,615	31,043,459	0
WAUSAU UNDERWRITERS INS CO	26042	FOREIGN	127,712,514	54,627,956	73,084,558	75,394
WCF NATL INS CO	40517	FOREIGN	548,314,611	316,487,803	231,826,808	1,102,081
WELLFLEET INS CO	32280	FOREIGN	172,076,590	109,632,749	62,443,841	4,046,203
WELLFLEET NY INS CO	20931	FOREIGN	83,201,708	56,077,524	27,124,184	257,220
WESCO INS CO	25011	FOREIGN	1,996,454,091	1,502,567,588	493,886,503	120,402,893
WEST AMER INS CO	44393	FOREIGN	50,813,852	2,155,039	48,658,813	17,440,190
WEST BEND MUT INS CO	15350	FOREIGN	3,551,353,792	2,150,838,032	1,400,515,760	139,490
WESTCHESTER FIRE INS CO	10030	FOREIGN	333,083,931	184,192,622	148,891,309	38,522,055
WESTCHESTER SURPLUS LINES INS CO	10172	FOREIGN	337,451,685	222,971,527	114,480,158	205,624,465
WESTERN GEN INS CO	27502	FOREIGN	57,312,883	49,571,794	7,741,089	0
WESTERN PACIFIC MUT INS CO RRG	40940	FOREIGN	152,374,177	30,302,971	122,071,206	244,672

COMPANY	NAIC COMPANY CODE	DOMICILE	NET ADMITTED ASSETS($)	LIABILITIES($)	CAPITAL AND SURPLUS($)	FL DIRECT PREMIUMS WRITTEN($)
PROPERTY AND CASUALTY, TOTAL FLORIDA DIRECT PREMIUMS WRITTEN: $59,270,949,698						
WESTERN SURETY CO	13188	FOREIGN	2,094,493,130	554,517,555	1,539,975,575	24,999,050
WESTERN WORLD INS CO	13196	FOREIGN	606,744,948	400,090,690	206,654,259	89,570,593
WESTFIELD INS CO	24112	FOREIGN	3,064,846,545	1,728,642,047	1,336,204,498	119,317,888
WESTFIELD NATL INS CO	24120	FOREIGN	743,192,808	380,727,109	362,465,699	0
WESTON INS CO	14930	DOMESTIC	107,346,824	78,407,172	28,939,652	68,103,956
WESTPORT INS CORP	39845	FOREIGN	4,594,180,344	2,990,580,214	1,603,600,130	65,882,506
WHITE PINE INS CO	11932	FOREIGN	59,474,069	34,750,880	24,723,189	7,124,083
WILLIAMSBURG NATL INS CO	25780	FOREIGN	19,410,530	936,530	18,474,000	0
WILSHIRE INS CO	13234	FOREIGN	360,353,474	236,730,465	123,623,009	29,990,371
WORK FIRST CAS CO	31232	FOREIGN	72,615,920	48,075,909	24,540,011	66,858
WRIGHT NATL FLOOD INS CO	11523	FOREIGN	42,355,884	9,763,877	32,592,007	296,811,028
X L INS CO OF NY	40193	FOREIGN	82,424,410	4,326,679	78,097,731	0
XL INS AMER INC	24554	FOREIGN	991,587,664	787,774,545	203,813,119	56,253,145
XL REINS AMER INC	20583	FOREIGN	10,597,865,910	7,728,714,712	2,869,151,198	0
XL SELECT	19607	FOREIGN	70,602,025	5,172,245	65,429,779	0
XL SPECIALTY INS CO	37885	FOREIGN	1,941,869,296	1,479,952,552	461,916,745	135,714,659
YEL CO INS	44415	DOMESTIC	13,312,637	5,419,618	7,893,019	308,634
YOSEMITE INS CO	26220	FOREIGN	107,726,911	66,492,416	41,234,495	-39,736
ZALE IND CO	30325	FOREIGN	27,510,401	1,517,955	25,992,446	0
ZENITH INS CO	13269	FOREIGN	1,707,054,990	1,184,725,747	522,329,243	124,399,750
ZURICH AMER INS CO	16535	FOREIGN	29,990,928,434	22,809,821,689	7,181,106,746	474,234,480
ZURICH AMER INS CO OF IL	27855	FOREIGN	50,509,861	16,491,982	34,017,878	8,932,615

COMPANY	NAIC COMPANY CODE	DOMICILE	NET ADMITTED ASSETS($)	LIABILITIES($)	CAPITAL AND SURPLUS($)	FL DIRECT PREMIUMS WRITTEN($)
TITLE, TOTAL FLORIDA DIRECT PREMIUMS WRITTEN: $1,939,611,257						
ACE CAPITAL TITLE REINS CO	50028	FOREIGN	56,812,729	906,212	55,906,517	0
AGENTS NATL TITLE INS CO	12522	FOREIGN	23,409,544	11,280,392	12,129,152	11,981,312
ALLIANT NATL TITLE INS CO INC	12309	FOREIGN	52,001,079	35,624,572	16,376,506	46,499,722
AMERICAN DIGITAL TITLE INS CO	11865	FOREIGN	51,490,991	1,016,540	50,474,452	0
AMERICAN GUAR TITLE INS CO	51411	FOREIGN	44,587,146	9,710,686	34,876,460	0
AMROCK TITLE INS CO	11974	FOREIGN	69,410,494	15,421,966	53,988,528	36,835,983
AMTRUST TITLE INS CO	51578	FOREIGN	31,696,956	8,225,529	23,471,427	3,675,928
ATTORNEYS TITLE GUARANTY FUND INC	50004	FOREIGN	77,428,049	22,646,970	54,781,079	0
CHICAGO TITLE INS CO	50229	DOMESTIC	1,894,205,791	863,655,499	1,030,550,292	207,151,012
COMMONWEALTH LAND TITLE INS CO	50083	DOMESTIC	673,583,552	270,318,671	403,264,881	57,082,561
CONNECTICUT ATTORNEYS TITLE INS CO	51268	FOREIGN	77,071,496	41,776,852	35,294,644	2,958,657
DOMA TITLE INS INC	50130	FOREIGN	125,744,059	86,038,599	39,705,460	41,945,878
FIDELITY NATL TITLE INS CO	51586	DOMESTIC	1,401,081,186	756,858,473	644,222,713	271,452,158
FIRST AMER TITLE GUAR CO	51624	FOREIGN	64,019,365	18,442,676	45,576,689	0
FIRST AMER TITLE INS CO	50814	FOREIGN	3,316,801,884	1,790,887,722	1,525,914,162	339,429,863
FIRST NATL TITLE INS CO	14240	FOREIGN	57,460,800	20,580,552	36,880,248	2,498,153
INVESTORS TITLE INS CO	50369	FOREIGN	192,449,430	77,588,115	114,861,315	1,941,462
NATIONAL CONSUMER TITLE INS CO	16169	DOMESTIC	5,091,810	644,303	4,447,507	1,654,160
NATIONAL INVESTORS TITLE INS CO	50377	FOREIGN	20,319,367	5,102,496	15,216,871	0
NATIONAL TITLE INS OF NY INC	51020	FOREIGN	117,302,324	71,517,062	45,785,262	11,602,844
OLD REPUBLIC NATL TITLE INS CO	50520	DOMESTIC	1,453,649,714	840,779,553	612,870,161	553,848,996

COMPANY	NAIC COMPANY CODE	DOMICILE	NET ADMITTED ASSETS($)	LIABILITIES($)	CAPITAL AND SURPLUS($)	FL DIRECT PREMIUMS WRITTEN($)
TITLE, TOTAL FLORIDA DIRECT PREMIUMS WRITTEN: $1,939,611,257						
PREMIER LAND TITLE INS CO	50026	FOREIGN	20,991,040	9,788,899	11,202,141	13,465,182
RADIAN TITLE INS INC	51632	FOREIGN	33,351,905	4,503,034	28,848,871	1,432,020
STEWART TITLE GUAR CO	50121	FOREIGN	1,375,621,478	580,872,373	794,749,105	91,485,261
TITLE RESOURCES GUAR CO	50016	FOREIGN	147,898,949	77,398,541	70,500,409	43,853,785
WESTCOR LAND TITLE INS CO	50050	FOREIGN	281,578,296	173,236,090	108,342,206	134,695,868
WFG NATL TITLE INS CO	51152	FOREIGN	240,584,841	155,406,837	85,178,004	64,120,452

TOP INSURANCE WRITERS*, BY TYPE

Calender Year 2020

Pursuant to section 624.313(1)(f), F.S.

RANK	COMPANY	NAIC COMPANY CODE	STATEMENT TYPE	DIRECT PREMIUMS WRITTEN ($)	MARKET SHARE (%)
ACCIDENT AND HEALTH, TOTAL PREMIUMS: $90,045,305,265					
1	BCBS OF FL	98167	X	11,902,651,582	13.2
2	HUMANA MEDICAL PLAN INC	95270	X	10,201,518,343	11.3
3	UNITEDHEALTHCARE INS CO	79413	L	7,763,824,075	8.6
4	WELLCARE OF FL INC	95081	X	7,737,052,147	8.6
5	HEALTH OPTIONS INC	95089	X	5,091,962,449	5.7
6	SUNSHINE STATE HLTH PLAN INC	13148	X	3,838,427,672	4.3
7	SIMPLY HLTHCARE PLANS INC	13726	X	3,737,172,966	4.2
8	CELTIC INS CO	80799	X	3,312,375,662	3.7
9	PREFERRED CARE PARTNERS INC	11176	X	3,127,299,780	3.5
10	CAREPLUS HLTH PLANS INC	95092	X	2,677,528,362	3.0
11	AETNA LIFE INS CO	60054	L	2,665,334,545	3.0
12	HUMANA INS CO	73288	X	2,262,893,742	2.5
13	UNITED HLTHCARE OF FL INC	95264	X	2,005,932,955	2.2
14	CIGNA HLTH & LIFE INS CO	67369	L	1,706,041,989	1.9
15	AETNA HLTH INC FL CORP	95088	X	1,347,940,734	1.5
16	FREEDOM HLTH INC	10119	X	1,301,617,855	1.4
17	HEALTH SUN HLTH PLANS	10122	X	1,187,375,211	1.3
18	HEALTHSPRING OF FL INC	11532	X	986,163,056	1.1
19	FLORIDA BLUE MEDICARE INC	16490	X	943,989,140	1.0
20	CAPITAL HLTH PLAN INC	95112	X	907,588,393	1.0
AGGREGATE WRITE-INS FOR OTHER LINES OF BUSINESS, TOTAL PREMIUMS: $148,265,057					
1	COURTESY INS CO	26492	P	39,412,684	26.6
2	JEFFERSON INS CO	11630	P	31,307,614	21.1
3	CATERPILLAR INS CO	11255	P	11,602,400	7.8
4	ARCH INS CO	11150	P	11,383,465	7.7
5	INDIAN HARBOR INS CO	36940	P	8,789,379	5.9
6	ARAG INS CO	34738	P	7,960,048	5.4
7	AMERICAN ROAD INS CO	19631	P	7,786,924	5.3
8	MIDWEST EMPLOYERS CAS CO	23612	P	5,765,318	3.9
9	INDEPENDENCE AMER INS CO	26581	P	5,705,318	3.8
10	TRITON INS CO	41211	P	5,651,445	3.8
11	XL SPECIALTY INS CO	37885	P	5,012,303	3.4
12	GENERALI US BRANCH	11231	P	4,436,996	3.0
13	TOYOTA MOTOR INS CO	37621	P	3,004,086	2.0
AIRCRAFT (ALL PERILS), TOTAL PREMIUMS: $159,450,003					
1	STARR IND & LIAB CO	38318	P	23,299,575	14.6
2	NATIONAL UNION FIRE INS CO OF PITTS	19445	P	19,392,413	12.2
3	ENDURANCE ASSUR CORP	11551	P	18,679,809	11.7
4	ACE AMER INS CO	22667	P	13,641,920	8.6
5	QBE INS CORP	39217	P	13,453,380	8.4
6	XL SPECIALTY INS CO	37885	P	9,551,088	6.0
7	OLD REPUBLIC INS CO	24147	P	8,882,848	5.6
8	AMERICAN ALT INS CORP	19720	P	7,815,879	4.9
9	GREAT AMER INS CO	16691	P	6,254,208	3.9
10	ALLIANZ GLOBAL RISKS US INS CO	35300	P	5,124,025	3.2

RANK	COMPANY	NAIC COMPANY CODE	STATEMENT TYPE	DIRECT PREMIUMS WRITTEN ($)	MARKET SHARE (%)
AIRCRAFT (ALL PERILS), TOTAL PREMIUMS: $159,450,003					
11	STARR SURPLUS LINES INS CO	13604	P	4,344,938	2.7
12	WESTCHESTER FIRE INS CO	10030	P	2,994,854	1.9
13	US SPECIALTY INS CO	29599	P	2,982,100	1.9
14	NATIONAL IND CO OF THE SOUTH	42137	P	2,905,916	1.8
15	STARSTONE NATL INS CO	25496	P	2,832,026	1.8
16	HARCO NATL INS CO	26433	P	2,621,619	1.6
17	HALLMARK INS CO	34037	P	2,570,183	1.6
18	TOKIO MARINE AMER INS CO	10945	P	2,072,288	1.3
19	LIBERTY MUT INS CO	23043	P	1,970,861	1.2
20	INSURANCE CO OF THE STATE OF PA	19429	P	1,858,258	1.2
21	AMERICAN NATL PROP & CAS CO	28401	P	1,681,280	1.1
22	AVEMCO INS CO	10367	P	1,664,501	1.0
ALLIED LINES, TOTAL PREMIUMS: $3,119,364,516					
1	CITIZENS PROP INS CORP	10064	P	408,027,165	13.1
2	AMERICAN COASTAL INS CO	12968	P	336,268,423	10.8
3	AMERICAN SECURITY INS CO	42978	P	243,540,456	7.8
4	LEXINGTON INS CO	19437	P	133,391,140	4.3
5	WESTCHESTER SURPLUS LINES INS CO	10172	P	130,679,602	4.2
6	ZURICH AMER INS CO	16535	P	93,156,439	3.0
7	FACTORY MUT INS CO	21482	P	91,093,120	2.9
8	QBE SPECIALTY INS CO	11515	P	89,274,865	2.9
9	ENDURANCE AMER SPECIALTY INS CO	41718	P	70,158,032	2.2
10	UNIVERSAL PROP & CAS INS	10861	P	68,880,790	2.2
11	WESTON INS CO	14930	P	68,103,956	2.2
12	EVEREST IND INS CO	10851	P	66,529,785	2.1
13	AMERICAN INTEGRITY INS CO OF FL	12841	P	62,751,942	2.0
14	ASI PREFERRED INS CORP	13142	P	59,294,808	1.9
15	QBE INS CORP	39217	P	56,940,922	1.8
16	NATIONAL FIRE & MARINE INS CO	20079	P	56,492,819	1.8
17	AXIS SURPLUS INS CO	26620	P	49,937,577	1.6
18	SCOTTSDALE INS CO	41297	P	47,735,737	1.5
19	TOWER HILL SIGNATURE INS CO	12538	P	46,170,016	1.5
20	SAFEPOINT INS CO	15341	P	45,351,145	1.5
21	ARCH SPECIALTY INS CO	21199	P	44,134,924	1.4
22	LANDMARK AMER INS CO	33138	P	40,593,013	1.3
23	STEADFAST INS CO	26387	P	36,525,105	1.2
24	WESTPORT INS CORP	39845	P	34,915,389	1.1
25	EVEREST NATL INS CO	10120	P	33,352,555	1.1
26	HERITAGE PROP & CAS INS CO	14407	P	32,257,141	1.0
27	ST JOHNS INS CO INC	11844	P	31,355,389	1.0
28	MT HAWLEY INS CO	37974	P	31,193,837	1.0
ANNUITY CONSIDERATIONS, TOTAL PREMIUMS: $21,883,746,073					
1	NATIONWIDE LIFE INS CO	66869	L	1,403,526,556	6.4
2	JACKSON NATL LIFE INS CO	65056	L	1,308,159,734	6.0
3	LINCOLN NATL LIFE INS CO	65676	L	1,295,318,626	5.9
4	ATHENE ANN & LIFE CO	61689	L	1,022,388,499	4.7
5	BRIGHTHOUSE LIFE INS CO	87726	L	886,779,898	4.1
6	EQUITABLE FINANCIAL LIFE INS CO	62944	L	797,385,987	3.6
7	AMERICAN GEN LIFE INS CO	60488	L	783,494,108	3.6

RANK	COMPANY	NAIC COMPANY CODE	STATEMENT TYPE	DIRECT PREMIUMS WRITTEN ($)	MARKET SHARE (%)
ANNUITY CONSIDERATIONS, TOTAL PREMIUMS: $21,883,746,073					
8	ALLIANZ LIFE INS CO OF N AMER	90611	L	735,967,929	3.4
9	NEW YORK LIFE INS & ANN CORP	91596	L	731,920,453	3.3
10	VOYA RETIREMENT INS & ANN CO	86509	L	692,952,259	3.2
11	MASSACHUSETTS MUT LIFE INS CO	65935	L	667,825,177	3.1
12	FORETHOUGHT LIFE INS CO	91642	L	646,754,137	3.0
13	MIDLAND NATL LIFE INS CO	66044	L	568,358,451	2.6
14	VARIABLE ANN LIFE INS CO	70238	L	566,196,988	2.6
15	PACIFIC LIFE INS CO	67466	L	538,121,274	2.5
16	TEACHERS INS & ANN ASSOC OF AMER	69345	L	483,831,692	2.2
17	SILAC INS CO	62952	L	367,835,689	1.7
18	SECURITY BENEFIT LIFE INS CO	68675	L	355,163,312	1.6
19	RIVERSOURCE LIFE INS CO	65005	L	350,348,557	1.6
20	FIDELITY & GUAR LIFE INS CO	63274	L	344,167,629	1.6
21	SYMETRA LIFE INS CO	68608	L	335,504,479	1.5
22	PRUCO LIFE INS CO	79227	L	297,441,551	1.4
23	GREAT AMER LIFE INS CO	63312	L	295,786,494	1.4
24	METROPOLITAN TOWER LIFE INS CO	97136	L	293,012,935	1.3
25	TRANSAMERICA LIFE INS CO	86231	L	292,871,966	1.3
26	NATIONWIDE LIFE & ANN INS CO	92657	L	281,833,083	1.3
27	NORTH AMER CO LIFE & HLTH INS	66974	L	278,657,705	1.3
28	GREAT W LIFE & ANN INS CO	68322	L	266,344,225	1.2
29	DELAWARE LIFE INS CO	79065	L	258,914,721	1.2
30	PRUDENTIAL ANN LIFE ASSUR CORP	86630	L	229,662,535	1.0
BOILER AND MACHINERY, TOTAL PREMIUMS: $77,679,715					
1	FACTORY MUT INS CO	21482	P	23,584,539	30.4
2	TRAVELERS PROP CAS CO OF AMER	25674	P	7,151,598	9.2
3	CONTINENTAL CAS CO	20443	P	4,228,933	5.4
4	HARTFORD STEAM BOIL INSPEC & INS CO	11452	P	4,162,569	5.4
5	FEDERAL INS CO	20281	P	3,840,226	4.9
6	LEXINGTON INS CO	19437	P	2,912,352	3.7
7	ZURICH AMER INS CO	16535	P	2,296,152	3.0
8	XL INS AMER INC	24554	P	1,916,893	2.5
9	NATIONAL UNION FIRE INS CO OF PITTS	19445	P	1,784,310	2.3
10	LIBERTY MUT FIRE INS CO	23035	P	1,552,724	2.0
11	OLYMPUS INS CO	12954	P	1,223,903	1.6
12	AMERICAN GUAR & LIAB INS	26247	P	1,166,453	1.5
13	AIG SPECIALTY INS CO	26883	P	1,070,606	1.4
14	TRAVELERS IND CO OF AMER	25666	P	957,734	1.2
15	WESTPORT INS CORP	39845	P	904,045	1.2
16	AFFILIATED FM INS CO	10014	P	896,572	1.2
17	NATIONWIDE INS CO OF AMER	25453	P	789,919	1.0
BURGLARY AND THEFT, TOTAL PREMIUMS: $28,482,623					
1	TRAVELERS CAS & SURETY CO OF AMER	31194	P	5,506,171	19.3
2	ASPEN SPECIALTY INS CO	10717	P	3,421,960	12.0
3	HISCOX INS CO INC	10200	P	3,337,869	11.7
4	FEDERAL INS CO	20281	P	1,939,527	6.8
5	STEADFAST INS CO	26387	P	1,623,869	5.7
6	CUMIS INS SOCIETY INC	10847	P	1,208,039	4.2
7	XL SPECIALTY INS CO	37885	P	1,179,281	4.1

RANK	COMPANY	NAIC COMPANY CODE	STATEMENT TYPE	DIRECT PREMIUMS WRITTEN ($)	MARKET SHARE (%)
BURGLARY AND THEFT, TOTAL PREMIUMS: $28,482,623					
8	CONTINENTAL CAS CO	20443	P	882,546	3.1
9	UNITED CAS INS CO OF AMER	11142	P	763,625	2.7
10	PHILADELPHIA IND INS CO	18058	P	748,662	2.6
11	NATIONAL UNION FIRE INS CO OF PITTS	19445	P	710,870	2.5
12	NATIONAL FIRE & MARINE INS CO	20079	P	686,212	2.4
13	ZURICH AMER INS CO	16535	P	613,885	2.2
14	THE CINCINNATI INS CO	10677	P	577,332	2.0
15	US SPECIALTY INS CO	29599	P	496,458	1.7
16	UNITED STATES LIAB INS CO	25895	P	357,333	1.3
17	HANOVER INS CO	22292	P	306,641	1.1
COMMERCIAL AUTO, TOTAL PREMIUMS: $3,585,075,594					
1	PROGRESSIVE EXPRESS INS CO	10193	P	684,596,932	19.1
2	AUTO OWNERS INS CO	18988	P	168,036,263	4.7
3	OWNERS INS CO	32700	P	122,968,859	3.4
4	ZURICH AMER INS CO	16535	P	94,128,932	2.6
5	ALLSTATE INS CO	19232	P	85,672,100	2.4
6	CLEAR BLUE INS CO	28860	P	78,068,365	2.2
7	GRANADA INS CO	16870	P	69,278,012	1.9
8	AMGUARD INS CO	42390	P	67,970,055	1.9
9	INFINITY ASSUR INS CO	39497	P	67,279,811	1.9
10	FCCI INS CO	10178	P	62,617,460	1.7
11	OLD DOMINION INS CO	40231	P	55,167,451	1.5
12	OLD REPUBLIC INS CO	24147	P	54,658,531	1.5
13	PRIME PROP & CAS INS INC	14371	P	50,128,312	1.4
14	WESTFIELD INS CO	24112	P	49,122,081	1.4
15	STATE FARM MUT AUTO INS CO	25178	P	49,004,015	1.4
16	ASCENDANT COMMERCIAL INS INC	13683	P	46,267,335	1.3
17	GOVERNMENT EMPLOYEES INS CO	22063	P	41,482,530	1.2
18	NATIONAL IND CO OF THE SOUTH	42137	P	39,473,429	1.1
19	GREENWICH INS CO	22322	P	37,982,102	1.1
COMMERCIAL MULTIPLE PERIL, TOTAL PREMIUMS: $2,260,413,265					
1	PHILADELPHIA IND INS CO	18058	P	109,130,160	4.8
2	HERITAGE PROP & CAS INS CO	14407	P	103,093,149	4.6
3	AMERICAN CAPITAL ASSUR CORP	12601	P	83,583,571	3.7
4	OHIO SECURITY INS CO	24082	P	81,888,696	3.6
5	SOUTHERN OWNERS INS CO	10190	P	73,310,445	3.2
6	ACE AMER INS CO	22667	P	69,523,661	3.1
7	MAIN STREET AMER PROTECTION INS CO	13026	P	67,888,481	3.0
8	STEADFAST INS CO	26387	P	66,617,685	2.9
9	ZURICH AMER INS CO	16535	P	61,964,292	2.7
10	SCOTTSDALE INS CO	41297	P	60,411,143	2.7
11	SAFETY SPECIALTY INS CO	13815	P	50,720,045	2.2
12	UNITED SPECIALTY INS CO	12537	P	50,606,820	2.2
13	ASPEN SPECIALTY INS CO	10717	P	47,271,192	2.1
14	INTERSTATE FIRE & CAS CO	22829	P	46,463,064	2.1
15	TOWER HILL PRIME INS CO	11027	P	46,184,325	2.0
16	INTEGON NATL INS CO	29742	P	44,267,002	2.0
17	INDEPENDENT SPECIALTY INS CO	39640	P	41,250,028	1.8
18	INDIAN HARBOR INS CO	36940	P	40,677,275	1.8
19	FRONTLINE INS UNLIMITED CO	10074	P	36,335,516	1.6

RANK	COMPANY	NAIC COMPANY CODE	STATEMENT TYPE	DIRECT PREMIUMS WRITTEN ($)	MARKET SHARE (%)
COMMERCIAL MULTIPLE PERIL, TOTAL PREMIUMS: $2,260,413,265					
20	FIRST COMMUNITY INS CO	13990	P	33,765,268	1.5
21	HARTFORD FIRE INS CO	19682	P	33,614,096	1.5
22	BLACKBOARD INS CO	26611	P	33,223,763	1.5
23	WESTFIELD INS CO	24112	P	32,538,542	1.4
24	IRONSHORE SPECIALTY INS CO	25445	P	30,684,307	1.4
25	DEPOSITORS INS CO	42587	P	27,642,942	1.2
26	FEDERAL INS CO	20281	P	27,496,367	1.2
27	NATIONWIDE INS CO OF AMER	25453	P	27,466,949	1.2
28	AMGUARD INS CO	42390	P	26,566,167	1.2
29	GRANADA INS CO	16870	P	25,763,376	1.1
CREDIT, TOTAL PREMIUMS: $143,903,729					
1	EULER HERMES N AMER INS CO	20516	P	29,917,754	20.8
2	GREAT AMER ASSUR CO	26344	P	26,880,130	18.7
3	ARCH INS CO	11150	P	12,704,758	8.8
4	GREAT AMER E&S INS CO	37532	P	12,076,421	8.4
5	OHIO IND CO	26565	P	10,069,945	7.0
6	WESCO INS CO	25011	P	8,410,982	5.8
7	COFACE N AMER INS CO	31887	P	8,278,190	5.8
8	ATRADIUS TRADE CREDIT INS CO	25422	P	5,031,536	3.5
9	ATLANTIC SPECIALTY INS CO	27154	P	4,219,201	2.9
10	FIRST COLONIAL INS CO	29980	P	4,133,130	2.9
11	NATIONAL UNION FIRE INS CO OF PITTS	19445	P	3,201,146	2.2
12	QBE INS CORP	39217	P	2,342,560	1.6
13	LYNDON SOUTHERN INS CO	10051	P	2,064,508	1.4
14	SCOTTSDALE INS CO	41297	P	1,736,393	1.2
15	OLD UNITED CAS CO	37060	P	1,616,545	1.1
16	OLD REPUBLIC INS CO	24147	P	1,573,661	1.1
17	GREAT AMER INS CO	16691	P	1,504,226	1.0
DEPOSIT-TYPE CONTRACT FUNDS, TOTAL PREMIUMS: $1,573,929,070					
1	PRUDENTIAL RETIREMENT INS & ANN CO	93629	L	432,403,942	27.5
2	PRINCIPAL LIFE INS CO	61271	L	306,048,819	19.4
3	MASSACHUSETTS MUT LIFE INS CO	65935	L	255,308,169	16.2
4	VARIABLE ANN LIFE INS CO	70238	L	179,111,856	11.4
5	TALCOTT RESOLUTION LIFE INS CO	88072	L	99,600,375	6.3
6	MINNESOTA LIFE INS CO	66168	L	35,922,031	2.3
7	KNIGHTS OF COLUMBUS	58033	L	31,278,762	2.0
8	GREAT W LIFE & ANN INS CO	68322	L	25,449,861	1.6
9	NEW YORK LIFE INS & ANN CORP	91596	L	20,240,835	1.3
10	PRUDENTIAL INS CO OF AMER	68241	L	19,603,624	1.2
11	UNITED OF OMAHA LIFE INS CO	69868	L	18,294,241	1.2
EARTHQUAKE, TOTAL PREMIUMS: $30,463,026					
1	ENDURANCE AMER SPECIALTY INS CO	41718	P	7,422,948	24.4
2	EVANSTON INS CO	35378	P	3,301,883	10.8
3	LEXINGTON INS CO	19437	P	2,214,224	7.3
4	XL INS AMER INC	24554	P	1,713,570	5.6
5	WESTCHESTER SURPLUS LINES INS CO	10172	P	1,711,216	5.6
6	AIG SPECIALTY INS CO	26883	P	1,045,586	3.4
7	ALLIED WORLD ASSUR CO US INC	19489	P	1,040,656	3.4
8	NATIONAL FIRE & MARINE INS CO	20079	P	995,311	3.3

RANK	COMPANY	NAIC COMPANY CODE	STATEMENT TYPE	DIRECT PREMIUMS WRITTEN ($)	MARKET SHARE (%)
EARTHQUAKE, TOTAL PREMIUMS: $30,463,026					
9	STARSTONE SPECIALTY INS CO	44776	P	835,854	2.7
10	ALLIANZ GLOBAL RISKS US INS CO	35300	P	742,263	2.4
11	AXIS SURPLUS INS CO	26620	P	692,287	2.3
12	PRINCETON EXCESS & SURPLUS LINES INS	10786	P	672,394	2.2
13	ZURICH AMER INS CO	16535	P	593,840	1.9
14	HOUSTON CAS CO	42374	P	591,141	1.9
15	ARCH SPECIALTY INS CO	21199	P	490,418	1.6
16	ATEGRITY SPECIALTY INS CO	16427	P	434,090	1.4
17	MAXUM IND CO	26743	P	363,334	1.2
18	CONTINENTAL CAS CO	20443	P	357,552	1.2
19	CRUM & FORSTER SPECIALTY INS CO	44520	P	346,640	1.1
20	FACTORY MUT INS CO	21482	P	316,431	1.0
21	QBE SPECIALTY INS CO	11515	P	314,436	1.0
EXCESS WORKERS' COMPENSATION, TOTAL PREMIUMS: $66,931,136					
1	SAFETY NATL CAS CORP	15105	P	32,063,892	47.9
2	ARCH INS CO	11150	P	9,924,189	14.8
3	ACE AMER INS CO	22667	P	8,611,710	12.9
4	LM INS CORP	33600	P	3,048,070	4.6
5	NATIONAL UNION FIRE INS CO OF PITTS	19445	P	2,773,410	4.1
6	STAR INS CO	18023	P	2,655,042	4.0
7	XL SPECIALTY INS CO	37885	P	1,729,290	2.6
8	ZURICH AMER INS CO	16535	P	1,361,439	2.0
9	TRAVELERS PROP CAS CO OF AMER	25674	P	1,021,710	1.5
10	EVEREST NATL INS CO	10120	P	790,184	1.2
FARMOWNERS MULTIPLE PERIL, TOTAL PREMIUMS: $22,873,508					
1	GREAT AMER ASSUR CO	26344	P	11,272,108	49.3
2	CHARTER OAK FIRE INS CO	25615	P	2,134,046	9.3
3	SCOTTSDALE INS CO	41297	P	1,708,982	7.5
4	GREAT AMER INS CO OF NY	22136	P	1,285,859	5.6
5	AMERICAN RELIABLE INS CO	19615	P	1,139,753	5.0
6	TRAVELERS IND CO	25658	P	1,127,381	4.9
7	MARKEL INS CO	38970	P	715,224	3.1
8	INDEMNITY INS CO OF NORTH AMER	43575	P	688,668	3.0
9	GREAT AMER INS CO	16691	P	629,503	2.8
10	TRAVELERS IND CO OF AMER	25666	P	613,849	2.7
11	TRAVELERS IND CO OF CT	25682	P	482,977	2.1
12	TRISURA SPECIALTY INS CO	16188	P	455,133	2.0
FEDERAL FLOOD, TOTAL PREMIUMS: $890,135,488					
1	WRIGHT NATL FLOOD INS CO	11523	P	296,038,037	33.3
2	AMERICAN BANKERS INS CO OF FL	10111	P	112,223,088	12.6
3	ALLSTATE INS CO	19232	P	69,543,765	7.8
4	HARTFORD INS CO OF THE MIDWEST	37478	P	66,029,109	7.4
5	AMERICAN STRATEGIC INS CORP	10872	P	61,606,907	6.9
6	SELECTIVE INS CO OF THE SOUTHEAST	39926	P	41,255,643	4.6
7	FIRST COMMUNITY INS CO	13990	P	32,843,187	3.7
8	USAA GEN IND CO	18600	P	31,079,367	3.5
9	IMPERIAL FIRE & CAS INS CO	44369	P	18,913,116	2.1
10	OCCIDENTAL FIRE & CAS CO OF NC	23248	P	18,649,826	2.1
11	FEDNAT INS CO	10790	P	18,481,755	2.1

RANK	COMPANY	NAIC COMPANY CODE	STATEMENT TYPE	DIRECT PREMIUMS WRITTEN ($)	MARKET SHARE (%)
FEDERAL FLOOD, TOTAL PREMIUMS: $890,135,488					
12	AUTO CLUB S INS CO	41041	P	16,791,024	1.9
13	PHILADELPHIA IND INS CO	18058	P	11,975,170	1.3
14	OLD DOMINION INS CO	40231	P	11,079,636	1.2
15	UNITED PROP & CAS INS CO	10969	P	10,963,319	1.2
16	FIRST PROTECTIVE INS CO	10897	P	9,712,103	1.1
FIDELITY, TOTAL PREMIUMS: $64,952,744					
1	TRAVELERS CAS & SURETY CO OF AMER	31194	P	12,990,876	20.0
2	FEDERAL INS CO	20281	P	9,039,404	13.9
3	GREAT AMER INS CO	16691	P	3,626,000	5.6
4	PHILADELPHIA IND INS CO	18058	P	3,003,617	4.6
5	HANOVER INS CO	22292	P	2,952,933	4.5
6	CUMIS INS SOCIETY INC	10847	P	2,910,817	4.5
7	HARTFORD FIRE INS CO	19682	P	2,879,213	4.4
8	NATIONAL UNION FIRE INS CO OF PITTS	19445	P	2,542,775	3.9
9	CONTINENTAL CAS CO	20443	P	2,385,971	3.7
10	AXIS INS CO	37273	P	2,342,888	3.6
11	ZURICH AMER INS CO	16535	P	1,901,216	2.9
12	BEAZLEY INS CO INC	37540	P	1,796,969	2.8
13	WESTERN SURETY CO	13188	P	1,285,257	2.0
14	UNITED STATES FIRE INS CO	21113	P	1,055,415	1.6
15	OHIO CAS INS CO	24074	P	950,124	1.5
16	FIDELITY & DEPOSIT CO OF MD	39306	P	935,925	1.4
17	COLONIAL SURETY CO	10758	P	895,721	1.4
18	SOUTHERN OWNERS INS CO	10190	P	843,146	1.3
19	RLI INS CO	13056	P	762,325	1.2
20	BERKLEY INS CO	32603	P	750,415	1.2
FINANCIAL GUARANTY, TOTAL PREMIUMS: $14,340,984					
1	ASSURED GUAR MUNICIPAL CORP	18287	P	12,893,986	89.9
2	BUILD AMER MUT ASSUR CO	14380	P	1,239,400	8.6
3	MBIA INS CORP	12041	P	199,722	1.4
4	AMBAC ASSUR CORP	18708	P	7,876	0.1
FIRE, TOTAL PREMIUMS: $1,477,242,029					
1	SECURITY FIRST INS CO	10117	P	81,276,318	5.5
2	PEOPLES TRUST INS CO	13125	P	80,975,922	5.5
3	SOUTHERN FIDELITY INS CO INC	10136	P	73,301,062	5.0
4	STARR SURPLUS LINES INS CO	13604	P	67,397,784	4.6
5	GENERAL SECURITY IND CO OF AZ	20559	P	65,286,928	4.4
6	ARCH SPECIALTY INS CO	21199	P	62,848,772	4.3
7	AMERICAN SECURITY INS CO	42978	P	59,406,769	4.0
8	FEDNAT INS CO	10790	P	57,996,822	3.9
9	LEXINGTON INS CO	19437	P	51,559,182	3.5
10	STEADFAST INS CO	26387	P	42,699,528	2.9
11	HOMEOWNERS CHOICE PROP & CAS INS CO	12944	P	39,856,939	2.7
12	WESTCHESTER SURPLUS LINES INS CO	10172	P	39,831,022	2.7
13	QBE SPECIALTY INS CO	11515	P	39,125,582	2.6
14	FACTORY MUT INS CO	21482	P	38,578,720	2.6
15	UNITED PROP & CAS INS CO	10969	P	36,864,521	2.5
16	FIRST PROTECTIVE INS CO	10897	P	26,919,763	1.8
17	AMERICAN INTEGRITY INS CO OF FL	12841	P	24,963,441	1.7

RANK	COMPANY	NAIC COMPANY CODE	STATEMENT TYPE	DIRECT PREMIUMS WRITTEN ($)	MARKET SHARE (%)
FIRE, TOTAL PREMIUMS: $1,477,242,029					
18	INDIAN HARBOR INS CO	36940	P	24,904,640	1.7
19	CITIZENS PROP INS CORP	10064	P	24,101,316	1.6
20	ZURICH AMER INS CO	16535	P	20,562,505	1.4
21	LANDMARK AMER INS CO	33138	P	18,558,775	1.3
22	ASI PREFERRED INS CORP	13142	P	18,066,940	1.2
23	EMPLOYERS INS CO OF WAUSAU	21458	P	16,940,944	1.1
24	SOUTHERN OAK INS CO	12247	P	16,737,212	1.1
25	UNIVERSAL INS CO OF NA	11986	P	16,128,480	1.1
26	SCOTTSDALE INS CO	41297	P	16,100,263	1.1
27	ENDURANCE AMER SPECIALTY INS CO	41718	P	15,059,699	1.0
HOMEOWNERS MULTIPLE PERIL, TOTAL PREMIUMS: $11,108,803,863					
1	UNIVERSAL PROP & CAS INS	10861	P	1,159,430,961	10.4
2	CITIZENS PROP INS CORP	10064	P	749,996,209	6.8
3	STATE FARM FL INS CO	10739	P	670,970,376	6.0
4	HERITAGE PROP & CAS INS CO	14407	P	409,385,218	3.7
5	FIRST PROTECTIVE INS CO	10897	P	357,833,645	3.2
6	FEDNAT INS CO	10790	P	356,015,402	3.2
7	ASI PREFERRED INS CORP	13142	P	353,706,217	3.2
8	ST JOHNS INS CO INC	11844	P	353,283,811	3.2
9	SECURITY FIRST INS CO	10117	P	324,288,688	2.9
10	HOMEOWNERS CHOICE PROP & CAS INS CO	12944	P	316,660,458	2.9
11	TOWER HILL SIGNATURE INS CO	12538	P	305,342,304	2.7
12	AMERICAN INTEGRITY INS CO OF FL	12841	P	273,384,484	2.5
13	FEDERAL INS CO	20281	P	260,834,168	2.3
14	UNITED SERV AUTOMOBILE ASSN	25941	P	249,097,466	2.2
15	FAMILY SECURITY INS CO INC	14432	P	242,543,874	2.2
16	FLORIDA PENINSULA INS CO	10132	P	219,388,369	2.0
17	PEOPLES TRUST INS CO	13125	P	195,639,184	1.8
18	UNITED PROP & CAS INS CO	10969	P	189,528,466	1.7
19	OLYMPUS INS CO	12954	P	187,470,754	1.7
20	TOWER HILL PRIME INS CO	11027	P	165,192,760	1.5
21	SOUTHERN FIDELITY INS CO INC	10136	P	147,052,367	1.3
22	AIG PROP CAS CO	19402	P	145,279,717	1.3
23	TOWER HILL PREFERRED INS CO	29050	P	135,895,079	1.2
24	USAA CAS INS CO	25968	P	128,966,258	1.2
25	PRIVILEGE UNDERWRITERS RECP EXCH	12873	P	127,820,787	1.2
26	EDISON INS CO	12482	P	127,220,403	1.1
27	AMERICAN TRADITIONS INS CO	12359	P	121,121,481	1.1
28	AUTO CLUB INS CO OF FL	12813	P	116,329,865	1.0
INLAND MARINE, TOTAL PREMIUMS: $1,607,440,026					
1	CONTINENTAL CAS CO	20443	P	233,294,808	14.5
2	LIBERTY INS UNDERWRITERS INC	19917	P	147,654,732	9.2
3	AMERICAN ZURICH INS CO	40142	P	53,902,693	3.4
4	PROGRESSIVE AMER INS CO	24252	P	48,012,965	3.0
5	FEDERAL INS CO	20281	P	46,035,419	2.9
6	NATIONAL CAS CO	11991	P	41,936,657	2.6
7	GEICO MARINE INS CO	37923	P	41,176,634	2.6
8	STATE FARM FL INS CO	10739	P	39,959,277	2.5
9	AMERICAN BANKERS INS CO OF FL	10111	P	38,837,361	2.4

RANK	COMPANY	NAIC COMPANY CODE	STATEMENT TYPE	DIRECT PREMIUMS WRITTEN ($)	MARKET SHARE (%)
INLAND MARINE, TOTAL PREMIUMS: $1,607,440,026					
10	AMERICAN PET INS CO	12190	P	31,647,244	2.0
11	JEWELERS MUT INS CO S I	14354	P	31,079,271	1.9
12	AMERICAN HOME ASSUR CO	19380	P	30,737,245	1.9
13	AMERICAN SECURITY INS CO	42978	P	29,186,504	1.8
14	PROGRESSIVE SELECT INS CO	10192	P	28,629,457	1.8
15	LEXINGTON INS CO	19437	P	27,244,671	1.7
16	XL SPECIALTY INS CO	37885	P	23,739,125	1.5
17	ZURICH AMER INS CO	16535	P	21,556,282	1.3
18	FACTORY MUT INS CO	21482	P	21,356,423	1.3
19	NEW HAMPSHIRE INS CO	23841	P	21,324,368	1.3
20	LYNDON SOUTHERN INS CO	10051	P	19,719,752	1.2
21	TRAVELERS PROP CAS CO OF AMER	25674	P	19,197,563	1.2
22	ACE AMER INS CO	22667	P	18,948,171	1.2
23	FRONTLINE INS UNLIMITED CO	10074	P	18,543,891	1.2
24	OCCIDENTAL FIRE & CAS CO OF NC	23248	P	18,111,187	1.1
25	AGCS MARINE INS CO	22837	P	17,132,091	1.1
26	UNITED STATES FIRE INS CO	21113	P	17,039,049	1.1
27	ACE PROP & CAS INS CO	20699	P	16,472,494	1.0
28	STARR IND & LIAB CO	38318	P	16,395,074	1.0
INTERNATIONAL, TOTAL PREMIUMS: $4,806					
1	COLONY INS CO	39993	P	4,806	100.0
LIFE, TOTAL PREMIUMS: $10,708,740,500					
1	NORTHWESTERN MUT LIFE INS CO	67091	L	748,702,637	7.0
2	LINCOLN NATL LIFE INS CO	65676	L	497,394,462	4.6
3	MASSACHUSETTS MUT LIFE INS CO	65935	L	491,275,648	4.6
4	METROPOLITAN LIFE INS CO	65978	L	430,920,997	4.0
5	TRANSAMERICA LIFE INS CO	86231	L	426,935,639	4.0
6	JOHN HANCOCK LIFE INS CO USA	65838	L	409,386,930	3.8
7	NEW YORK LIFE INS CO	66915	L	397,600,040	3.7
8	PRUCO LIFE INS CO	79227	L	349,944,583	3.3
9	PACIFIC LIFE INS CO	67466	L	317,869,303	3.0
10	GUARDIAN LIFE INS CO OF AMER	64246	L	307,661,264	2.9
11	STATE FARM LIFE INS CO	69108	L	261,810,268	2.4
12	AMERICAN GEN LIFE INS CO	60488	L	246,531,527	2.3
13	PRUDENTIAL INS CO OF AMER	68241	L	219,008,382	2.0
14	MINNESOTA LIFE INS CO	66168	L	208,559,964	1.9
15	PRIMERICA LIFE INS CO	65919	L	197,994,949	1.8
16	UNITED OF OMAHA LIFE INS CO	69868	L	185,182,489	1.7
17	MIDLAND NATL LIFE INS CO	66044	L	168,228,864	1.6
18	BRIGHTHOUSE LIFE INS CO	87726	L	162,971,964	1.5
19	EQUITABLE FINANCIAL LIFE INS CO	62944	L	151,807,112	1.4
20	NEW YORK LIFE INS & ANN CORP	91596	L	124,408,649	1.2
21	LIFE INS CO OF THE SOUTHWEST	65528	L	119,269,263	1.1
22	PROTECTIVE LIFE INS CO	68136	L	115,049,910	1.1
23	ALLIANZ LIFE INS CO OF N AMER	90611	L	108,269,672	1.0
MEDICAL PROFESSIONAL LIABILITY, TOTAL PREMIUMS: $748,508,040					
1	DOCTORS CO AN INTERINS EXCH	34495	P	113,665,998	15.2
2	MEDICAL PROTECTIVE CO	11843	P	98,464,850	13.2
3	MAG MUT INS CO	42617	P	74,030,213	9.9

RANK	COMPANY	NAIC COMPANY CODE	STATEMENT TYPE	DIRECT PREMIUMS WRITTEN ($)	MARKET SHARE (%)
MEDICAL PROFESSIONAL LIABILITY, TOTAL PREMIUMS: $748,508,040					
4	THE HLTHCARE UNDERWRITING CO RRG	10152	P	41,423,988	5.5
5	NORCAL MUT INS CO	33200	P	40,781,427	5.4
6	NATIONAL FIRE & MARINE INS CO	20079	P	33,716,395	4.5
7	COLUMBIA CAS CO	31127	P	19,940,684	2.7
8	SOUTHWEST PHYSICIANS RRG INC	12907	P	17,803,106	2.4
9	MEDMAL DIRECT INS CO	13793	P	16,992,439	2.3
10	PROASSURANCE CAS CO	38954	P	16,574,819	2.2
11	AMERICAN CAS CO OF READING PA	20427	P	15,093,317	2.0
12	SAMARITAN RRG INC	12511	P	14,712,722	2.0
13	IRONSHORE SPECIALTY INS CO	25445	P	11,568,642	1.5
14	LANDMARK AMER INS CO	33138	P	10,337,117	1.4
15	MCIC VT A RECIP RRG	10697	P	10,176,061	1.4
16	ADMIRAL INS CO	24856	P	10,032,409	1.3
17	COVERYS SPECIALTY INS CO	15686	P	9,320,875	1.2
18	HEALTH CARE IND INC	35904	P	7,954,144	1.1
MORTGAGE GUARANTY, TOTAL PREMIUMS: $425,318,894					
1	RADIAN GUAR INC	33790	P	91,478,113	21.5
2	MORTGAGE GUAR INS CORP	29858	P	86,091,224	20.2
3	ESSENT GUAR INC	13634	P	79,559,522	18.7
4	GENWORTH MORTGAGE INS CORP	38458	P	64,231,442	15.1
5	ARCH MORTGAGE INS CO	40266	P	52,330,946	12.3
6	NATIONAL MORTGAGE INS CORP	13695	P	29,907,442	7.0
7	UNITED GUAR RESIDENTIAL INS CO	15873	P	17,924,465	4.2
8	REPUBLIC MORTGAGE INS CO	28452	P	3,168,603	0.7
9	MGIC IND CORP	18740	P	537,178	0.1
10	ARCH MORTGAGE GUAR CO	18732	P	65,530	0.0
MULTIPLE PERIL CROP, TOTAL PREMIUMS: $193,020,741					
1	GREAT AMER INS CO	16691	P	41,333,865	21.4
2	AGRI GEN INS CO	42757	P	33,893,671	17.6
3	AMERICAN AGRI BUSINESS INS CO	12548	P	32,229,703	16.7
4	NAU COUNTRY INS CO	25240	P	29,984,506	15.5
5	ACE PROP & CAS INS CO	20699	P	24,661,433	12.8
6	ASPEN AMER INS CO	43460	P	17,543,414	9.1
7	PRODUCERS AGRICULTURE INS CO	34312	P	6,278,298	3.3
8	RURAL COMM INS CO	39039	P	5,619,556	2.9
9	GUIDEONE MUT INS CO	15032	P	1,322,382	0.7
10	STATE FARM FIRE & CAS CO	25143	P	568,658	0.3
OCEAN MARINE, TOTAL PREMIUMS: $457,141,685					
1	GEICO MARINE INS CO	37923	P	73,997,144	16.2
2	ACE AMER INS CO	22667	P	40,842,779	8.9
3	NATIONAL UNION FIRE INS CO OF PITTS	19445	P	25,624,728	5.6
4	TRAVELERS PROP CAS CO OF AMER	25674	P	21,730,139	4.8
5	NATIONAL CAS CO	11991	P	21,089,591	4.6
6	GREAT AMER INS CO	16691	P	18,321,465	4.0
7	SEVEN SEAS INS CO INC	37672	P	16,990,955	3.7
8	AMERICAN SOUTHERN HOME INS CO	41998	P	15,461,481	3.4
9	XL SPECIALTY INS CO	37885	P	13,694,025	3.0
10	PRIVILEGE UNDERWRITERS RECP EXCH	12873	P	13,559,850	3.0
11	NAVIGATORS INS CO	42307	P	13,093,777	2.9
12	ATLANTIC SPECIALTY INS CO	27154	P	12,929,974	2.8

RANK	COMPANY	NAIC COMPANY CODE	STATEMENT TYPE	DIRECT PREMIUMS WRITTEN ($)	MARKET SHARE (%)
OCEAN MARINE, TOTAL PREMIUMS: $457,141,685					
13	STARR IND & LIAB CO	38318	P	12,920,601	2.8
14	AIG PROP CAS CO	19402	P	12,261,598	2.7
15	LIBERTY MUT INS CO	23043	P	12,133,672	2.7
16	CONTINENTAL INS CO	35289	P	11,156,245	2.4
17	ARGONAUT INS CO	19801	P	10,923,054	2.4
18	AXIS INS CO	37273	P	8,282,698	1.8
19	MARKEL AMER INS CO	28932	P	8,089,535	1.8
20	TOKIO MARINE AMER INS CO	10945	P	6,902,032	1.5
21	FEDERAL INS CO	20281	P	6,222,880	1.4
22	ASPEN AMER INS CO	43460	P	5,726,245	1.3
23	INDEMNITY INS CO OF NORTH AMER	43575	P	5,283,425	1.2
24	RLI INS CO	13056	P	5,214,815	1.1
25	ASCOT INS CO	23752	P	5,112,837	1.1
26	NEW YORK MARINE & GEN INS CO	16608	P	4,768,572	1.0
OTHER CONSIDERATIONS, TOTAL PREMIUMS: $3,084,480,911					
1	JOHN HANCOCK LIFE INS CO USA	65838	L	947,255,485	30.7
2	TRANSAMERICA LIFE INS CO	86231	L	467,112,542	15.1
3	MASSACHUSETTS MUT LIFE INS CO	65935	L	448,433,368	14.5
4	PRUDENTIAL INS CO OF AMER	68241	L	292,657,335	9.5
5	NEW YORK LIFE INS CO	66915	L	212,053,227	6.9
6	STANDARD INS CO	69019	L	173,601,067	5.6
7	TRANSAMERICA FINANCIAL LIFE INS CO	70688	L	152,073,230	4.9
8	MUTUAL OF AMER LIFE INS CO	88668	L	126,108,404	4.1
9	MINNESOTA LIFE INS CO	66168	L	75,196,349	2.4
10	CMFG LIFE INS CO	62626	L	71,583,369	2.3
11	TALCOTT RESOLUTION LIFE INS CO	88072	L	59,381,232	1.9
12	METROPOLITAN LIFE INS CO	65978	L	40,420,184	1.3
OTHER LIABILITY, TOTAL PREMIUMS: $7,315,313,332					
1	AMERICAN BANKERS INS CO OF FL	10111	P	2,496,988,282	34.1
2	ACE AMER INS CO	22667	P	136,499,369	1.9
3	SOUTHERN OWNERS INS CO	10190	P	128,856,194	1.8
4	FEDERAL INS CO	20281	P	111,949,413	1.5
5	EVANSTON INS CO	35378	P	107,967,564	1.5
6	NATIONAL UNION FIRE INS CO OF PITTS	19445	P	87,725,099	1.2
7	CONTINENTAL CAS CO	20443	P	86,156,805	1.2
8	UNITED SPECIALTY INS CO	12537	P	80,534,599	1.1
9	JAMES RIVER INS CO	12203	P	79,606,526	1.1
10	ZURICH AMER INS CO	16535	P	77,715,490	1.1
PRIVATE CROP, TOTAL PREMIUMS: $543,134					
1	RURAL COMM INS CO	39039	P	190,935	35.2
2	ASPEN AMER INS CO	43460	P	153,800	28.3
3	HUDSON INS CO	25054	P	104,922	19.3
4	NAU COUNTRY INS CO	25240	P	37,370	6.9
5	GREAT AMER INS CO	16691	P	28,851	5.3
6	AMERICAN AGRI BUSINESS INS CO	12548	P	16,971	3.1
7	ACE PROP & CAS INS CO	20699	P	10,285	1.9
PRIVATE FLOOD, TOTAL PREMIUMS: $115,244,607					
1	AMERICAN SECURITY INS CO	42978	P	15,662,653	13.6
2	VOYAGER IND INS CO	40428	P	10,126,179	8.8

RANK	COMPANY	NAIC COMPANY CODE	STATEMENT TYPE	DIRECT PREMIUMS WRITTEN ($)	MARKET SHARE (%)
PRIVATE FLOOD, TOTAL PREMIUMS: $115,244,607					
3	INDIAN HARBOR INS CO	36940	P	8,291,942	7.2
4	ARCH SPECIALTY INS CO	21199	P	8,117,372	7.0
5	AMERICAN HOME ASSUR CO	19380	P	8,056,127	7.0
6	LEXINGTON INS CO	19437	P	7,151,696	6.2
7	ASI PREFERRED INS CORP	13142	P	6,686,083	5.8
8	NATIONAL FIRE & MARINE INS CO	20079	P	5,597,317	4.9
9	INTEGON NATL INS CO	29742	P	5,303,627	4.6
10	EMPLOYERS INS CO OF WAUSAU	21458	P	4,758,446	4.1
11	ZURICH AMER INS CO	16535	P	4,272,480	3.7
12	FEDERAL INS CO	20281	P	2,996,893	2.6
13	LANDMARK AMER INS CO	33138	P	2,500,984	2.2
14	WESTPORT INS CORP	39845	P	2,240,576	1.9
15	AMERICAN STRATEGIC INS CORP	10872	P	2,176,197	1.9
16	WESTERN WORLD INS CO	13196	P	2,094,178	1.8
17	UNITED SPECIALTY INS CO	12537	P	1,691,480	1.5
18	XL INS AMER INC	24554	P	1,343,068	1.2
19	AMERICAN GUAR & LIAB INS	26247	P	1,271,521	1.1
20	STEADFAST INS CO	26387	P	1,168,737	1.0
PRIVATE PASSENGER AUTO, TOTAL PREMIUMS: $20,766,304,108					
1	GEICO GEN INS CO	35882	P	2,814,067,843	13.6
2	STATE FARM MUT AUTO INS CO	25178	P	2,764,813,433	13.3
3	PROGRESSIVE AMER INS CO	24252	P	2,408,700,626	11.6
4	PROGRESSIVE SELECT INS CO	10192	P	2,048,775,896	9.9
5	GEICO IND CO	22055	P	1,438,773,662	6.9
6	ALLSTATE FIRE & CAS INS CO	29688	P	1,090,311,443	5.3
7	GOVERNMENT EMPLOYEES INS CO	22063	P	758,371,706	3.7
8	UNITED SERV AUTOMOBILE ASSN	25941	P	561,154,232	2.7
9	USAA CAS INS CO	25968	P	437,074,105	2.1
10	DIRECT GEN INS CO	42781	P	358,693,149	1.7
11	STANDARD FIRE INS CO	19070	P	342,764,733	1.7
12	SECURITY NATL INS CO	33120	P	341,219,979	1.6
13	USAA GEN IND CO	18600	P	340,234,471	1.6
14	INFINITY AUTO INS CO	11738	P	335,740,644	1.6
15	UNITED AUTOMOBILE INS CO	35319	P	281,760,613	1.4
16	ALLSTATE INS CO	19232	P	279,611,030	1.3
17	SOUTHERN OWNERS INS CO	10190	P	265,127,715	1.3
18	SAFECO INS CO OF IL	39012	P	260,648,114	1.3
19	OCEAN HARBOR CAS INS CO	12360	P	214,447,574	1.0
PRODUCTS LIABILITY, TOTAL PREMIUMS: $263,313,022					
1	KINSALE INS CO	38920	P	17,917,622	6.8
2	JAMES RIVER INS CO	12203	P	13,195,315	5.0
3	GREAT AMER E&S INS CO	37532	P	11,458,629	4.4
4	AMERICAN GUAR & LIAB INS	26247	P	10,925,371	4.1
5	COLONY INS CO	39993	P	9,556,664	3.6
6	HARTFORD FIRE INS CO	19682	P	9,470,362	3.6
7	SECURITY NATL INS CO	19879	P	9,143,752	3.5
8	CHUBB CUSTOM INS CO	38989	P	7,454,529	2.8
9	EVANSTON INS CO	35378	P	6,099,462	2.3
10	CRUM & FORSTER SPECIALTY INS CO	44520	P	5,971,578	2.3

RANK	COMPANY	NAIC COMPANY CODE	STATEMENT TYPE	DIRECT PREMIUMS WRITTEN ($)	MARKET SHARE (%)
PRODUCTS LIABILITY, TOTAL PREMIUMS: $263,313,022					
11	ADMIRAL INS CO	24856	P	5,708,137	2.2
12	ALLIANZ GLOBAL RISKS US INS CO	35300	P	5,649,316	2.1
13	FCCI INS CO	10178	P	5,560,807	2.1
14	NATIONAL TRUST INS CO	20141	P	5,496,242	2.1
15	OHIO SECURITY INS CO	24082	P	5,486,849	2.1
16	WESTERN WORLD INS CO	13196	P	5,083,396	1.9
17	ZURICH AMER INS CO	16535	P	4,287,705	1.6
18	ACE PROP & CAS INS CO	20699	P	4,140,650	1.6
19	MONROE GUAR INS CO	32506	P	4,129,151	1.6
20	LEXINGTON INS CO	19437	P	3,637,568	1.4
21	STEADFAST INS CO	26387	P	3,586,264	1.4
22	LIBERTY MUT FIRE INS CO	23035	P	3,386,695	1.3
23	COLUMBIA CAS CO	31127	P	3,260,283	1.2
24	AMERISURE MUT INS CO	23396	P	2,785,454	1.1
SURETY, TOTAL PREMIUMS: $421,409,290					
1	TRAVELERS CAS & SURETY CO OF AMER	31194	P	64,600,758	15.3
2	LIBERTY MUT INS CO	23043	P	35,214,920	8.4
3	WESTERN SURETY CO	13188	P	23,415,912	5.6
4	FIDELITY & DEPOSIT CO OF MD	39306	P	21,416,814	5.1
5	FEDERAL INS CO	20281	P	20,355,861	4.8
6	UNITED STATES FIRE INS CO	21113	P	14,684,586	3.5
7	BERKLEY INS CO	32603	P	14,054,297	3.3
8	PHILADELPHIA IND INS CO	18058	P	10,216,606	2.4
9	OHIO CAS INS CO	24074	P	9,766,937	2.3
10	ARCH INS CO	11150	P	9,432,526	2.2
11	HARTFORD FIRE INS CO	19682	P	8,845,393	2.1
12	NORTH AMER SPECIALTY INS CO	29874	P	8,750,420	2.1
13	FCCI INS CO	10178	P	7,125,126	1.7
14	GREAT AMER INS CO	16691	P	6,829,009	1.6
15	ATLANTIC SPECIALTY INS CO	27154	P	6,803,291	1.6
16	OLD REPUBLIC SURETY CO	40444	P	6,763,471	1.6
17	LEXON INS CO	13307	P	6,405,492	1.5
18	WESTFIELD INS CO	24112	P	5,931,429	1.4
19	BERKSHIRE HATHAWAY SPECIALTY INS CO	22276	P	5,737,843	1.4
20	WESTCHESTER FIRE INS CO	10030	P	5,669,064	1.3
21	US SPECIALTY INS CO	29599	P	5,202,335	1.2
22	ARGONAUT INS CO	19801	P	5,169,311	1.2
23	FRANKENMUTH MUT INS CO	13986	P	4,738,160	1.1
24	HARCO NATL INS CO	26433	P	4,583,001	1.1
25	MERCHANTS BONDING CO A MUT	14494	P	4,462,968	1.1
26	HUDSON INS CO	25054	P	4,445,283	1.1
TITLE, TOTAL PREMIUMS: $1,939,611,257					
1	OLD REPUBLIC NATL TITLE INS CO	50520	T	553,848,996	28.6
2	FIRST AMER TITLE INS CO	50814	T	339,429,863	17.5
3	FIDELITY NATL TITLE INS CO	51586	T	271,452,158	14.0
4	CHICAGO TITLE INS CO	50229	T	207,151,012	10.7
5	WESTCOR LAND TITLE INS CO	50050	T	134,695,868	6.9
6	STEWART TITLE GUAR CO	50121	T	91,485,261	4.7
7	WFG NATL TITLE INS CO	51152	T	64,120,452	3.3

RANK	COMPANY	NAIC COMPANY CODE	STATEMENT TYPE	DIRECT PREMIUMS WRITTEN ($)	MARKET SHARE (%)
TITLE, TOTAL PREMIUMS: $1,939,611,257					
8	COMMONWEALTH LAND TITLE INS CO	50083	T	57,082,561	2.9
9	ALLIANT NATL TITLE INS CO INC	12309	T	46,499,722	2.4
10	TITLE RESOURCES GUAR CO	50016	T	43,853,785	2.3
11	NORTH AMER TITLE INS CO	50130	T	41,945,878	2.2
12	AMROCK TITLE INS CO	11974	T	36,835,983	1.9
WARRANTY, TOTAL PREMIUMS: $662,081,969					
1	COURTESY INS CO	26492	P	420,287,265	63.5
2	WESCO INS CO	25011	P	59,327,890	9.0
3	LYNDON SOUTHERN INS CO	10051	P	26,481,676	4.0
4	CONTINENTAL INS CO	35289	P	25,473,341	3.8
5	UNIVERSAL UNDERWRITERS INS CO	41181	P	21,814,539	3.3
6	TOYOTA MOTOR INS CO	37621	P	21,770,571	3.3
7	MOTORS INS CORP	22012	P	17,328,989	2.6
8	MIC PROP & CAS INS CORP	38601	P	15,027,152	2.3
9	PROTECTIVE PROP & CAS INS CO	35769	P	11,218,642	1.7
10	OLD UNITED CAS CO	37060	P	10,232,554	1.5
11	STARR IND & LIAB CO	38318	P	8,815,806	1.3
12	DEALERS ASSUR CO	16705	P	8,724,111	1.3
WORKERS' COMPENSATION, TOTAL PREMIUMS: $2,831,345,677					
1	BRIDGEFIELD CAS INS CO	10335	P	145,467,509	5.1
2	TECHNOLOGY INS CO INC	42376	P	138,082,599	4.9
3	BRIDGEFIELD EMPLOYERS INS CO	10701	P	132,931,072	4.7
4	ZENITH INS CO	13269	P	124,399,750	4.4
5	FCCI INS CO	10178	P	102,104,742	3.6
6	ASSOCIATED INDUSTRIES INS CO INC	23140	P	98,961,936	3.5
7	NORGUARD INS CO	31470	P	84,335,798	3.0
8	RETAILFIRST INS CO	10700	P	81,718,528	2.9
9	ZURICH AMER INS CO	16535	P	76,388,365	2.7
10	FFVA MUT INS CO	10385	P	65,964,953	2.3
11	TRAVELERS IND CO OF AMER	25666	P	56,852,453	2.0
12	TWIN CITY FIRE INS CO CO	29459	P	54,429,815	1.9
13	CHARTER OAK FIRE INS CO	25615	P	53,769,076	1.9
14	INSURANCE CO OF THE WEST	27847	P	51,211,583	1.8
15	HARTFORD CAS INS CO	29424	P	49,601,671	1.8
16	INDEMNITY INS CO OF NORTH AMER	43575	P	49,130,691	1.7
17	ASCENDANT COMMERCIAL INS INC	13683	P	46,296,186	1.6
18	AMERICAN ZURICH INS CO	40142	P	46,292,310	1.6
19	BUILDERS MUT INS CO	10844	P	35,783,867	1.3
20	MARKEL INS CO	38970	P	35,582,727	1.3
21	AMERICAN INTERSTATE INS CO	31895	P	33,314,513	1.2
22	OLD REPUBLIC INS CO	24147	P	32,666,798	1.2
23	INSURANCE CO OF THE STATE OF PA	19429	P	30,778,032	1.1
24	NORMANDY INS CO	13012	P	30,714,828	1.1
25	AMERISURE INS CO	19488	P	29,931,094	1.1
26	ACE AMER INS CO	22667	P	29,897,483	1.1


FLORIDA OFFICE OF
Insurance
Regulation
200 East Gaines Street
Tallahassee, FL 32399
(850) 413-3140